

A close-up photograph of a person's neck and upper chest wearing a white crew-neck t-shirt. The t-shirt has the words 'the Choice' printed in a bold, dark grey font. The word 'the' is smaller and positioned above 'Choice'. The person has curly hair and their arm is visible on the right side of the frame.

# 2024

Lemon & Soda

Gildan

Stedman

Next Level Apparel

Private Label by Lemon & Soda

**the  
Choice**

# Signs & Symbols



A tear-out brand label or no brand label in the neck. This makes personalization very easy.



In transition. A tear-out brand label or no brand label in the neck. This makes personalization very easy.

# Fitting

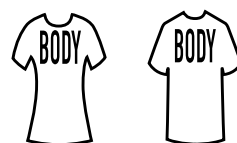

## Body fit

Our body fit styles are slim cut and rather clinging to your body. Contoured and side seamed for a more next to body fit.



## Regular fit

These styles follow your body in a flattering way, without clinging to it. The sleeves and shoulders fit closer to the body. The regular fit is currently the most popular shape.

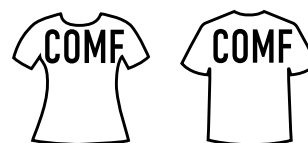

## Comfort fit

Drapes away from the body for a relaxed fit and extra movement. A timeless fit has a generous, comfort forward cut and fuller sleeves for freer movement throughout. This fit has a comfortable width.

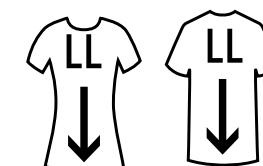

## Longer length

In addition to the different sizes, these T-shirts are longer than standard size, which ensures a pleasant wearing comfort.



# Content & Concepts

T-shirts	4
Poloshirts	64
Sweats & Pants	84
Shirts	110
Outerwear	114
Underwear	130
Kids complete collection	132
Family complete collection	136
Sport complete collection	142
Workwear complete collection	146
Sustainable complete collection	152
Private Label by Lemon & Soda	156
Additional info	172
Fabrics	173
Care guide	174
Promotional Brands	175
The Choice & Sustainability	176
Certificates	177
Index	178



# T-shirts

Scan for sales prices and  
more product information







## I-Tee T-shirt

**LEM1112**  
S - XXL | 3XL\*



100% combed cotton  
Single jersey  
180 gr/m<sup>2</sup> (white 170)

- Ladies Style
- Bio-Washed
- High Quality



\* also available in 3XL  
▲ cotton/viscose mix

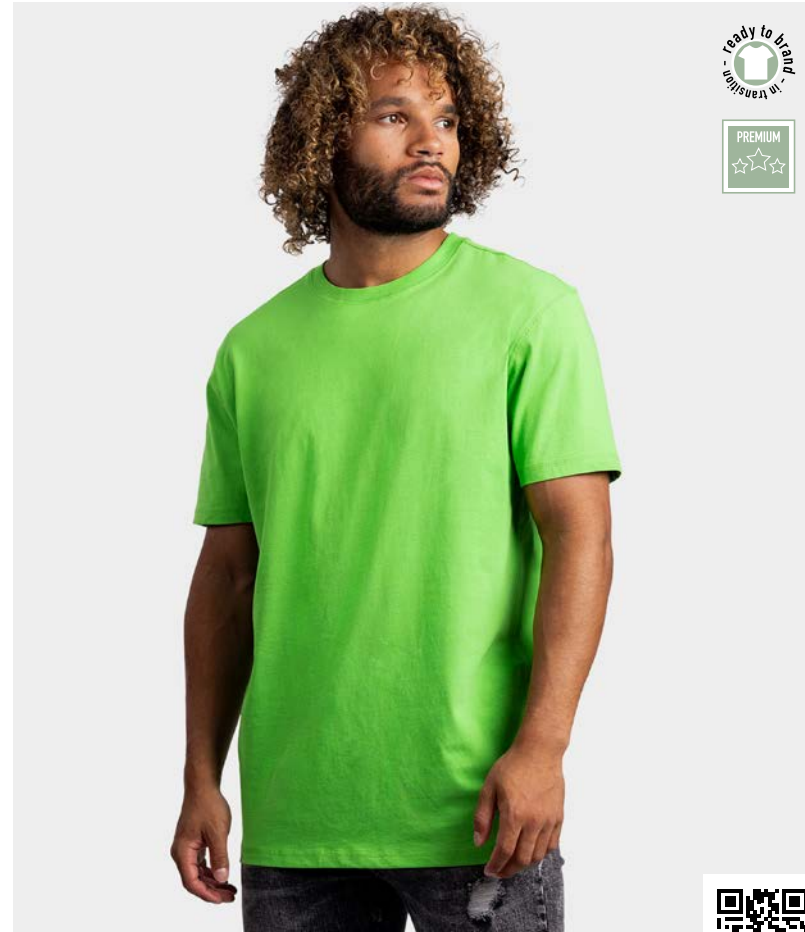

## I-Tee T-shirt

**LEM1111**  
S - 3XL | 4XL - 6XL\*



100% combed cotton  
Single jersey  
180 gr/m<sup>2</sup> (white 170)

- Unisex Style
- Bio-Washed
- Wide Size Range



\* also available in 4XL-6XL  
▲ cotton/viscose mix

The I-Tee has been treated with a bio-washing which provides an extra **smooth surface**. This makes the T-shirt ideal for printing or embroidery



**Longer  
Length**



**Extra  
Longer  
Length**



**DELUXE**  
BY **Lemon&Soda**



2 different lengths and  
5 different colours  
make the V-neck and  
Crew-neck T-shirt a  
**bestseller**

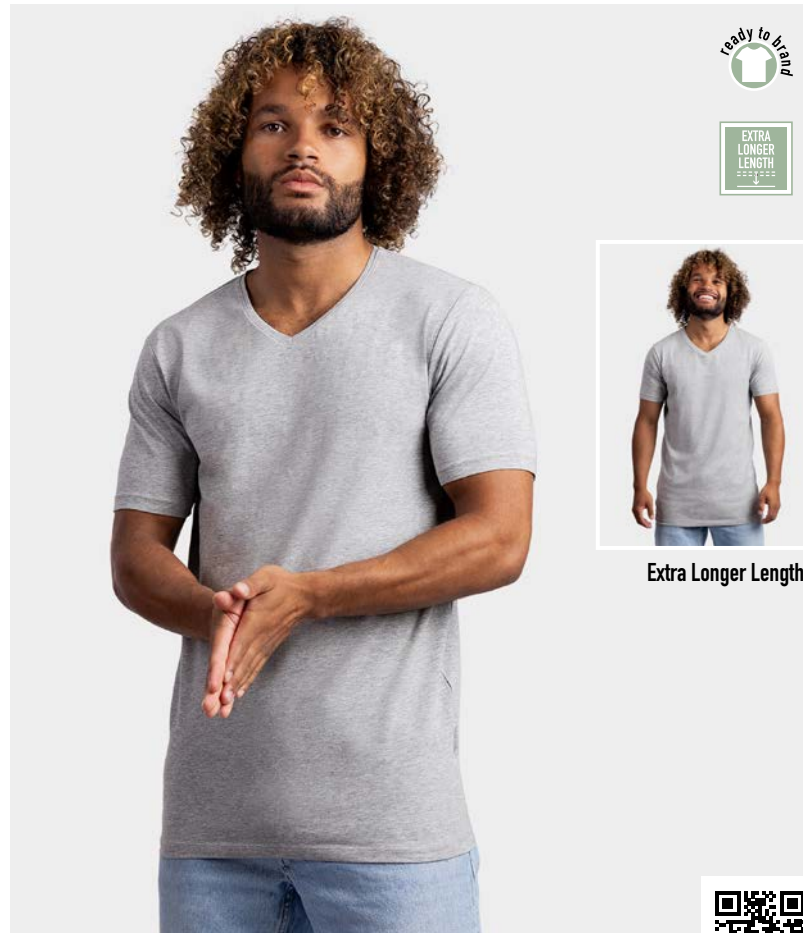

## Fine Cotton Elastane V-neck T-shirt

### LEM1135

Longer length: S - 6XL  
Extra longer length: S - 6XL



95% combed cotton - 5% elastane  
Single jersey  
160 gr/m<sup>2</sup> (white 150)

- Unisex Style
- Longer + Extra Longer Length
- Premium Quality



▲ cotton/viscose mix

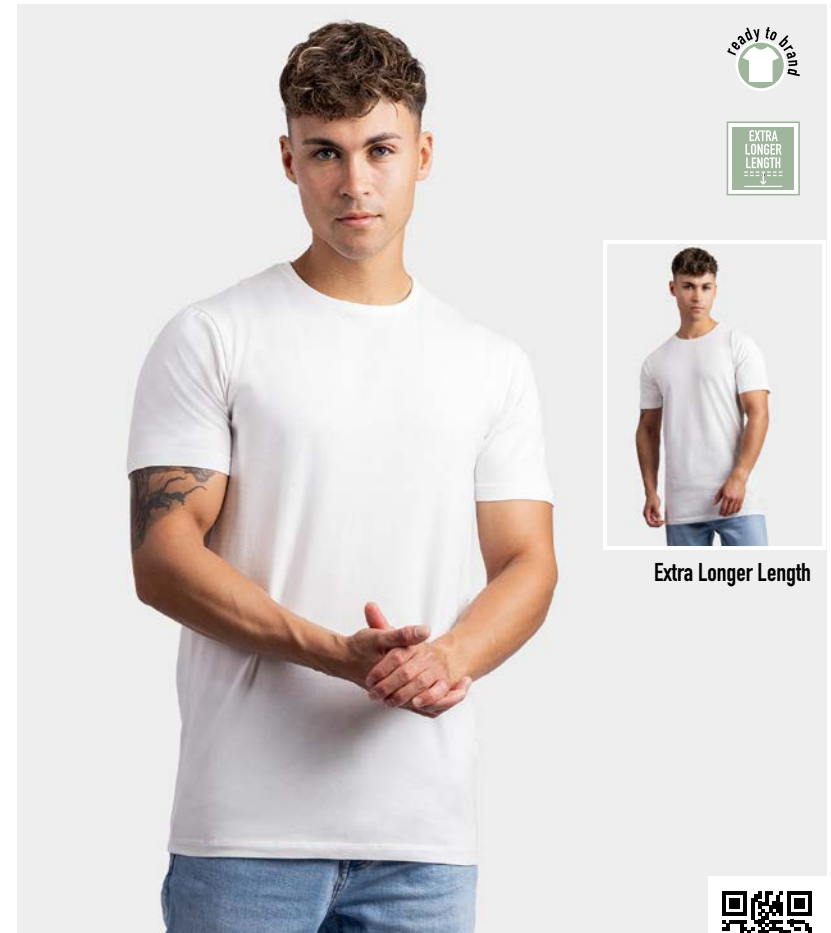

## Fine Cotton Elastane T-shirt

### LEM1130

Longer length: S - 6XL  
Extra longer length: S - 6XL



95% combed cotton - 5% elastane  
Single jersey  
160 gr/m<sup>2</sup> (white 150)

- Unisex Style
- Longer + Extra Longer Length
- Premium Quality



▲ cotton/viscose mix



# T-shirts | Lemon & Soda



## Cotton Elastane T-shirt

**LEM1269**

S - 3XL | 4XL - 6XL\*



95% combed cotton - 5% elastane  
Single jersey  
200 gr/m<sup>2</sup> (white 190)

- Unisex Style
- Longer Length
- Stretch



\* also available in 4XL - 6XL  
▲ cotton/viscose mix



## Cotton Elastane T-shirt

**LEM1268**

S - XXL | 3XL\*



95% combed cotton - 5% elastane  
Single jersey  
200 gr/m<sup>2</sup> (white 190)

- Ladies Style
- Longer Length
- Stretch



\* also available in 3XL  
▲ cotton/viscose mix



15  
different colours and  
6  
different styles  
for him and for her





## Cotton Elastane T-shirt

**LEM1267**

S - XXL | 3XL\*



95% combed cotton - 5% elastane  
Single jersey  
200 gr/m<sup>2</sup> (white 190)

- Ladies Style
- Longer Length
- Stretch



\* also available in 3XL  
▲ cotton/viscose mix



## Cotton Elastane T-shirt

**LEM1265**

S - 3XL | 4XL - 6XL\*



95% combed cotton - 5% elastane  
Single jersey  
200 gr/m<sup>2</sup> (white 190)

- Unisex Style
- Longer Length
- Stretch



\* also available in 4XL - 6XL  
▲ cotton/viscose mix

# T-shirts | Lemon & Soda



## Cotton Elastane V-neck T-shirt

**LEM1264**

S - 3XL | 4XL - 6XL\*



95% combed cotton -  
5% elastane  
Single jersey  
200 gr/m<sup>2</sup> (white 190)

- Unisex Style
- Premium Quality
- Stretch



\* also available in 4XL - 6XL  
▲ cotton/viscose mix

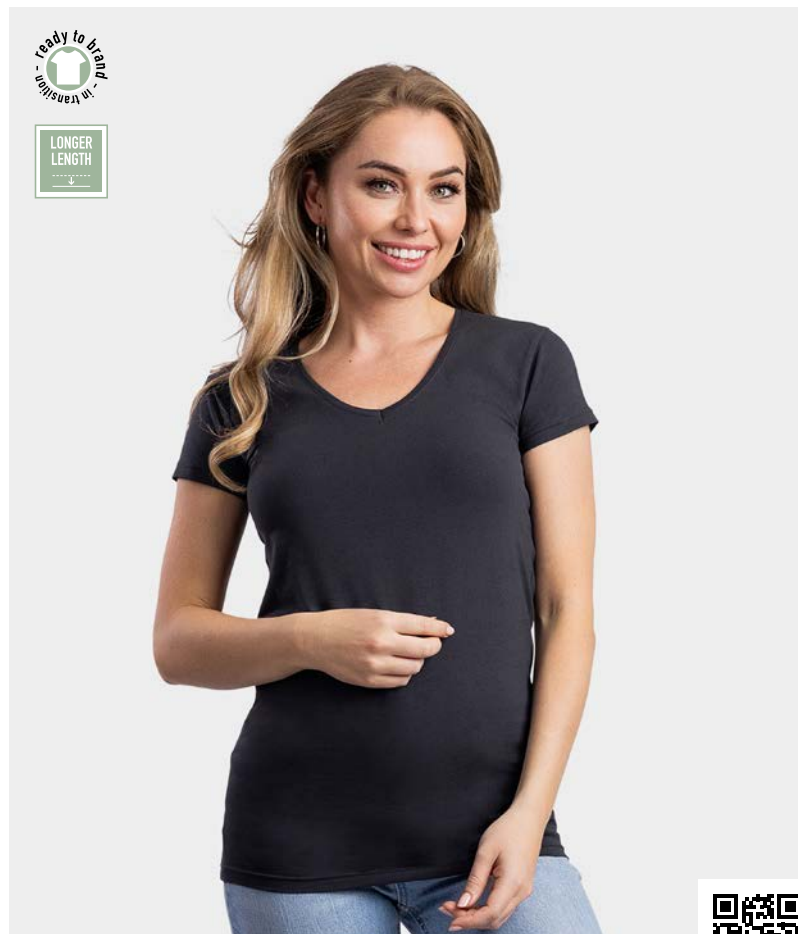

## Cotton Elastane V-neck T-shirt

**LEM1262**

S - XXL | 3XL\*



95% combed cotton -  
5% elastane  
Single jersey  
200 gr/m<sup>2</sup> (white 190)

- Ladies Style
- Premium Quality
- Stretch



\* also available in 3XL  
▲ cotton/viscose mix



**15**  
different colours and  
**6**  
different styles  
for him and for her







## Cotton Elastane Tanktop

**LEM1270**  
S - XXL



95% combed cotton - 5% elastane  
Single jersey  
200 gr/m<sup>2</sup> (white 190)

- Ladies Style
- Premium Quality
- Stretch



▲ cotton/viscose mix



## Cotton Elastane Tanktop

**LEM1275**  
S - 3XL



95% combed cotton - 5% elastane  
Single jersey  
200 gr/m<sup>2</sup> (white 190)

- Unisex Style
- Premium Quality
- Stretch



▲ cotton/viscose mix

# More than 100 Colours

  
**PRIVATE LABEL**  
BY **Lemon&Soda**



Scan for sales prices and  
more product information



# New

Create your own  
cotton/elastane T-shirt.  
How? Easy!

- Pick a Lemon & Soda cotton/elastane model
- Choose a colour from the more than 100 options
- MOQ 120 pieces
- Minimum of 10 pieces per size
- Every size you need
- Composition: 93,5% cotton – 6,5% elastane --- single jersey, 200/210 gr/m<sup>2</sup>
- Original Lemon & Soda fit
- Without neck label or print delivery 8 till 10 weeks\*
- With customize neck label and print delivery 10 till 12 weeks\*\*

\* This delivery time is valid outside Chinese New Year

\*\* Approval by picture





# T-shirts | Lemon & Soda

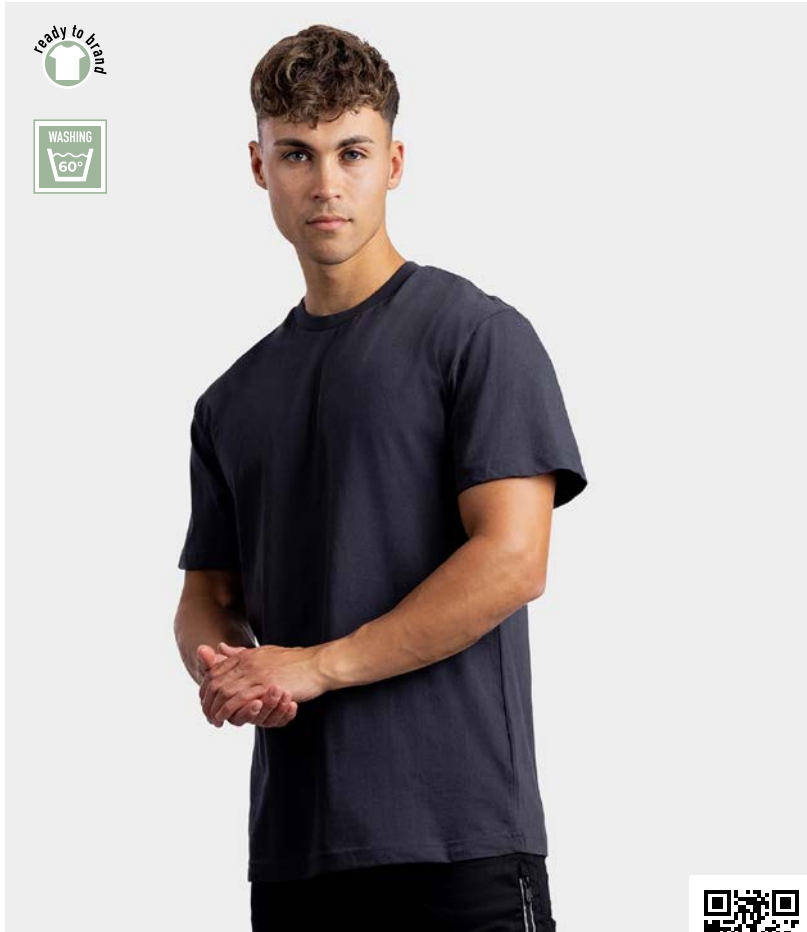

## Workwear Uni T-shirt

**LEM4501**  
S - 6XL



100% combed cotton  
Single jersey  
180 gr/m<sup>2</sup> (white 170)

- Unisex Style
- Up to 6XL
- Premium Quality



## Workwear Contrast T-shirt

**LEM4500**  
S - 6XL



100% combed cotton  
Single jersey  
180 gr/m<sup>2</sup> (white 170)

- Unisex Style
- Workwear
- Premium Quality





## Everywear Cooldry T-shirt

**LEM4502**  
S - 3XL



50% cotton (inside) -  
50% polyester (outside)  
Piqué  
170 gr/m<sup>2</sup> (white 165)

- Unisex Style
- Wide Size Range
- Breathable

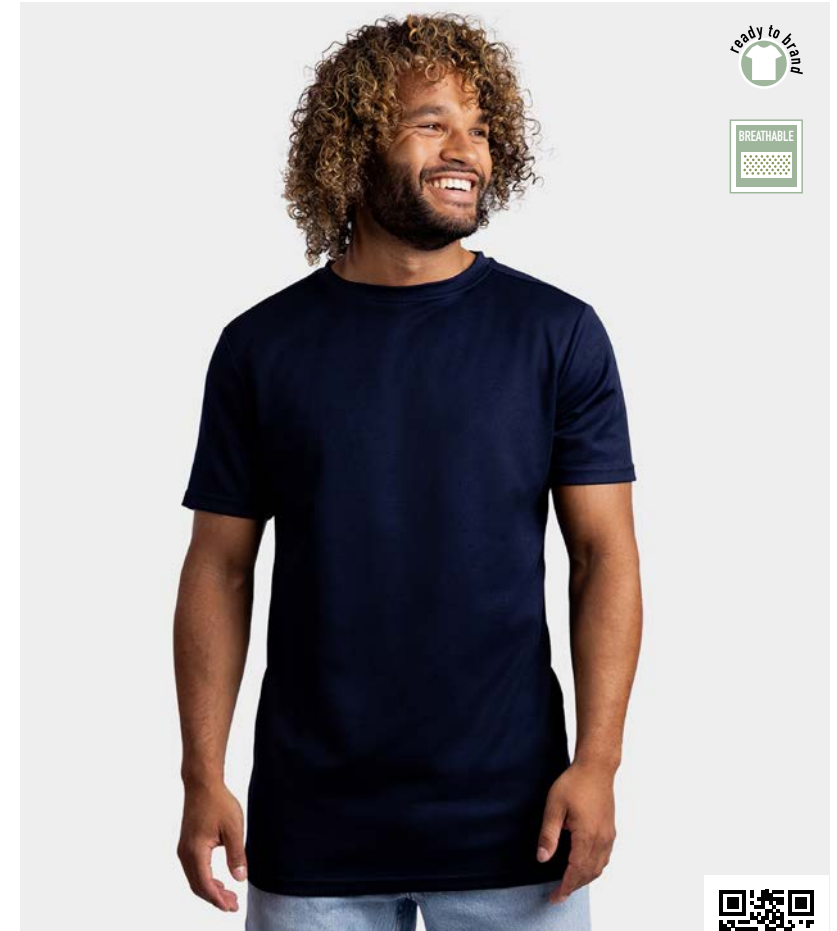

## Everywear Cooldry T-shirt

**LEM4504**  
S - 6XL



50% cotton (inside) -  
50% polyester (outside)  
Piqué  
170 gr/m<sup>2</sup> (white 165)

- Unisex Style
- Wide Size Range
- Breathable











**WORKWEAR**

BY **Lemon & Soda**

# Contrast

6 items - 8 sizes

10 colour combinations

Discover the Lemon & Soda Workwear line: 6 essential items, available in 8 sizes and 10 colour combinations.

Choose from a versatile selection for the perfect professional look. Discover comfort and durability in every variant, ready to meet all your work needs.

# T-shirts | Gildan



## Softstyle T-shirt

**GIL64000B**

XS (104-110) - XL (164-176)▪



100% ring-spun cotton  
Pre-shrunk jersey knit  
153 gr/m<sup>2</sup> (white 144)

- Kids Style
- Family Line
- CPSIA Tracking Label Compliant



▪ see kids size specification at page 133  
▲ cotton/polyester mix



## Softstyle T-shirt

**GIL64000L**

S - XXL | 3XL\*



100% ring-spun cotton  
Pre-shrunk jersey knit  
153 gr/m<sup>2</sup> (white 144)

- Ladies Style
- Family Line
- High Stitch Density Fabric



\* also available in 3XL  
▲ cotton/polyester mix

## Softstyle T-shirt

**GIL64000**

S - 3XL | 4XL\* - 5XL\*\*



100% ring-spun cotton  
Pre-shrunk jersey knit  
153 gr/m<sup>2</sup> (white 144)

- Unisex Style
- Family Line
- High Stitch Density Fabric

\* available in 4XL  
\*\* available in 4XL - 5XL  
▲ cotton/polyester mix

**	*		*	*			**	
White	Sand	Natural	Daisy	Orange	Azalea	Heliconia	Red	Cherry Red
*	▲	*	*		*			
Cardinal Red	Antique Cherry Red	Maroon	Purple	Paragon	Light blue	Sky	Carolina Blue	Heather Royal
**		*	▲	**	**▲		*	
Royal	Tropical Blue	Sapphire	Antique Sapphire	Navy	Heather Navy	Stone Blue	Indigo Blue	Mint Green
			*			*	▲	
Pistachio	Lime	Kiwi	Irish Green	Jade Dome	Forest Green	Military Green	Heather Military Green	Dark Chocolate
**▲	▲	**▲	**	**				
Sport Grey	Graphite Heather	Dark Heather	Charcoal	Black				





# T-shirts | Gildan



## Softstyle Long Sleeve T-shirt

**GIL64400**  
S - 3XL



100% ring-spun cotton  
Pre-shrunk jersey knit  
153 gr/m<sup>2</sup> (white 144)

- Unisex Style
- High Stitch Density Fabric
- With Side Seams



▲ cotton/polyester mix

## Softstyle V-neck T-shirt

**GIL64V00**  
S - 3XL



100% ring-spun cotton  
Pre-shrunk jersey knit  
153 gr/m<sup>2</sup> (white 144)

- Unisex Style
- High Stitch Density Fabric
- With Side Seams



▲ cotton/polyester mix

## Softstyle V-neck T-shirt

**GIL64V00L**  
S - XXL



100% ring-spun cotton  
Pre-shrunk jersey knit  
153 gr/m<sup>2</sup> (white 144)

- Ladies Style
- High Stitch Density Fabric
- With Side Seams



▲ cotton/polyester mix



## Softstyle Tanktop

**GIL64200L**  
S - XXL



100% ring-spun cotton  
Pre-shrunk jersey knit  
153 gr/m<sup>2</sup> (white 144)

- Ladies Style
- High Stitch Density Fabric
- With Side Seams

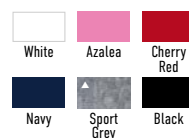

▲ cotton/polyester mix



## Softstyle Tanktop

**GIL64200**  
S - XXL



100% ring-spun cotton  
Pre-shrunk jersey knit  
153 gr/m<sup>2</sup> (white 144)

- Unisex Style
- High Stitch Density Fabric
- Tubular

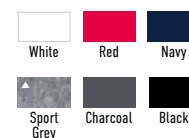

▲ cotton/polyester mix



## Softstyle EZ Print T-shirt

**GIL980**  
S - 3XL



100% combed ring-spun cotton  
Pre-shrunk jersey knit  
153 gr/m<sup>2</sup> (white 144)

- Unisex Style
- High Stitch Density Fabric
- Smoother Printing Surface



# T-shirts | Gildan



## Softstyle Midweight T-shirt

**GIL65000B**

XS (104-110) - XL (164-176)▪



100% ring-spun cotton  
Pre-shrunk jersey knit  
183 gr/m<sup>2</sup> (white 180)

- Kids Style
- New Colours
- Smoother Printing Surface



▪ see kids size specification at page 133  
▲ cotton/polyester mix



## Softstyle Midweight T-shirt

**GIL65000L**

S - 3XL



100% ring-spun cotton  
Pre-shrunk jersey knit  
183 gr/m<sup>2</sup> (white 180)

- Ladies Style
- New Colours
- Smoother Printing Surface



▲ cotton/polyester mix





## Softstyle Midweight T-shirt

**GIL65000**

S - 3XL | 4XL - 5XL\*



100% ring-spun cotton  
Pre-shrunk jersey knit  
183 gr/m<sup>2</sup> (white 180)

- **Unisex Style**
- **New Colours**
- **Smoother Printing Surface**

\* also available in 4XL - 5XL  
▲ cotton/polyester mix

* White	Sand	Daisy	Mustard	Orange	Heliconia
* Red	Maroon	Violet	Paragon	Light Blue	Stone Blue
* Royal	Sapphire	* Navy	Sage	* Irish Green	Brown Savana
*▲ Sport Grey	▲ Graphite Heather	Charcoal	* Pitch Black		



# T-shirts | Gildan



## Softstyle Cotton Polyester T-shirt

**GIL67000**

S - 3XL | 4XL\*



60% ring-spun cotton -  
40% polyester  
Pre-shrunk jersey knit  
156 gr/m<sup>2</sup> (white 153)

- Unisex Style
- Smoother Printing Surface
- Tubular



\* also available in 4XL

## Softstyle Cotton Polyester T-shirt

**GIL67000L**

S - XXL



60% ring-spun cotton -  
40% polyester  
Pre-shrunk jersey knit  
156 gr/m<sup>2</sup> (white 153)

- Ladies Style
- Smoother Printing Surface
- With Side Seams



## Dryblend T-shirt

**GIL8000**

S - 3XL



50% U.S. cotton -  
50% polyester  
Pre-shrunk jersey knit  
186 gr/m<sup>2</sup> (white 176)

- Unisex Style
- Safety Colours
- Tubular



## Heavy Cotton T-shirt

GIL5000

S - 3XL | 4XL\* - 5XL\*\*



100% U.S. cotton  
Pre-shrunk jersey knit  
180 gr/m<sup>2</sup> (white 170)

- Unisex Style
- Family Line
- Tubular

\* available in 4XL  
\*\* available in 4XL - 5XL  
▲ cotton/polyester mix

** White	** Sand	Natural	Cornsilk	** Daisy	Yellow Haze	** Gold	Old Gold	Tangerine
** Orange	▲ Sunset	▲ Antique Orange	** Light Pink	Azalea	Heliconia	** Red	Cardinal Red	▲ Antique Cherry Red
** Maroon	Violet	Lilac	** Purple	Blackberry	Cobalt	Light Blue	Sky	Carolina Blue
** Royal	* Sapphire	▲ Heather Sapphire	▲ Antique Sapphire	Midnight	** Navy	▲ Antique Jade Dome	Indigo Blue	Mint Green
**▲ Safety Green	Lime	Kiwi	** Irish Green	▲ Antique Irish Green	** Forest Green	** Military Green	Russet	** Dark Chocolate
▲ Ash Grey	**▲ Sport Grey	▲ Graphite Heather	**▲ Dark Heather	** Charcoal	Tweed	** Black		





# T-shirts | Gildan



## Heavy Cotton T-shirt

**GIL5100P**  
2T (86-92) - 6T (116-128)▪



100% U.S. cotton  
Pre-shrunk jersey knit  
180 gr/m<sup>2</sup> (white 170)

- Toddlers Style
- CPSIA Tracking Label Compliant
- With Side Seams



▪ see kids size specification at page 133  
▲ cotton/polyester mix



## Heavy Cotton T-shirt

**GIL5000L**  
S - 3XL



100% U.S. cotton  
Pre-shrunk jersey knit  
180 gr/m<sup>2</sup> (white 170)

- Ladies Style
- Cap Sleeves
- With Side Seams

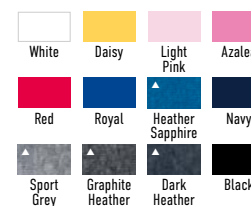

▲ cotton/polyester mix

## Heavy Cotton T-shirt

**GIL5000B**

XS (110-116) - XL (176-182)\*



100% U.S. cotton  
Pre-shrunk jersey knit  
180 gr/m<sup>2</sup> (white 170)

→ Kids Style  
→ CPSIA Tracking  
Label Complaint

\* see kids size specification at page 133  
▲ cotton/polyester mix

White	Sand	Natural	Daisy	Yellow Haze	Gold	Orange	Light Pink	Azalea
Heliconia	Red	Cardinal Red	Maroon	Violet	Purple	Light Blue	Carolina Blue	Royal
Sapphire	Navy	Indigo Blue	Mint Green	Lime	Kiwi	Irish Green	Forest Green	Military Green
Dark Chocolate	Ash Grey	Sport Grey	Graphite Heather	Charcoal	Black			



# T-shirts | Gildan



## Ultra Cotton T-shirt

**GIL2000**

S - 3XL | 4XL - 5XL\*



100% U.S. cotton  
Pre-shrunk jersey knit  
203 gr/m<sup>2</sup> (white 193)

- Unisex Style
- Wide Size Range
- Tubular

\* also available in 4XL - 5XL  
▲ cotton/polyester mix

*								
White	Sand	Natural	Vegas Gold	Cornsilk	Daisy	Gold	Tan	Tangerine
*	*	*▲				*		
Orange	Texas Orange	Safety Orange	Light Pink	Azalea	Heliconia	Red	Cherry Red	Cardinal Red
▲			*					
Heather Cardinal	Maroon	Orchid	Purple	Light Blue	Sky	Iris	Carolina Blue	Stone Blue
*			▲		*		*▲	
Royal	Sapphire	Blue Dusk	Heather Navy	Metro Blue	Navy	Indigo Blue	Safety Green	Pistachio
Lime	Kiwi	Irish Green	Jade Dome	Kelly Green	Forest Green	Prairie Dust	Military Green	Olive
Dark Chocolate	Ice Grey	*▲	*▲	*▲	*	*		
		Ash Grey	Sport Grey	Dark Heather	Charcoal	Black		







## Ultra Cotton T-shirt

**GIL2400**

S - 3XL | 4XL - 5XL\*



100% U.S. cotton  
Pre-shrunk jersey knit  
203 gr/m<sup>2</sup> (white 193)

- Unisex Style
- Tubular



## Hammer T-shirt

**GILH000**

S - 4XL



100% ring-spun cotton  
Pre-shrunk jersey knit  
203 gr/m<sup>2</sup> (white 193)

- Unisex Style
- Premium Quality
- Smooth Printing Surface



## Hammer T-shirt

**GILH400**

S - 4XL



100% ring-spun cotton  
Pre-shrunk jersey knit  
203 gr/m<sup>2</sup> (white 193)

- Unisex Style
- High Stitch Density Fabric
- Smooth Printing Surface

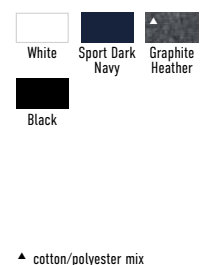



# New Colour Natural

 **Stedman**<sup>®</sup>  
collection

## Classic-T T-shirt

**STE2000**

2XS - 3XL | 4XL - 5XL\*



100% ring-spun cotton  
Single jersey  
155 gr/m<sup>2</sup> (white 145)

- Unisex Style
- Wide Size Range
- Tubular

\* also available in 4XL - 5XL  
▲ cotton/viscose mix

* White	Natural	Yellow	Sunflower Yellow	Orange	Sweet Pink	Brilliant Orange	Scarlet Red
Bordeaux	Burgundy Red	Deep Berry	Light Blue	Ocean Blue	Bright Royal	Denim Blue	Navy Blue
* Marina Blue	* Blue Midnight	Bright Lime	Kiwi Green	Kelly Green	* Bottle Green	Hunters Green	* Ash
*▲ Grey Heather	Soft Grey	* Slate Grey	Real Grey	Dark Chocolate	* Black Opal		





# T-shirts | Stedman



## Classic-T T-shirt

**STE2600**

XS - XXL | 3XL\*



100% ring-spun cotton  
Single jersey  
155 gr/m<sup>2</sup> (white 145)

→ **Ladies Style**

→ **With Side Seams**

\* also available in 3XL  
▲ cotton/viscose mix

* White	Natural	Yellow	Sunflower Yellow	Orange	Brilliant Orange	Sweet Pink	* Scarlet Red
Bordeaux	Burgundy Red	Deep Berry	Light Blue	Ocean Blue	* Bright Royal	Denim Blue	* Navy Blue
* Blue Midnight	* Marina Blue	Bright Lime	Kiwi Green	Kelly Green	Hunters Green	* Bottle Green	* Ash
*▲ Grey Heather	Soft Grey	* Slate Grey	Real Grey	Dark Chocolate	* Black Opal		





## Classic-T T-shirt

**STE2200**

3XS (86-92) - 2XS\* | XS - XL (158-164)\*



100% ring-spun cotton  
Single jersey  
155 gr/m<sup>2</sup> (white 145)

- Kids Style
- Family line
- Tubular (3XS - XS: Side Seams)

* White	Natural	Yellow	Sunflower Yellow	Orange	Sweet Pink	Scarlet Red
Bordeaux	Deep Berry	* Light Blue	Ocean Blue	* Bright Royal	* Navy Blue	Blue Midnight
Kiwi Green	Kelly Green	Bottle Green	Grey Heather	Slate Grey	* Black Opal	

\* also available in 3XS - 2XS  
■ see kids size specification at page 134  
▲ cotton/viscose mix



## Classic-T Fitted T-shirt

**STE2010**

S - XXL



100% ring-spun cotton  
Single jersey  
155 gr/m<sup>2</sup> (white 145)

- Unisex Style
- Tubular

White	Scarlet Red	Deep Berry
Bright Royal	Navy Blue	Kiwi Green
▲ Grey Heather	Real Grey	Black Opal

▲ cotton/viscose mix

# T-shirts | Stedman

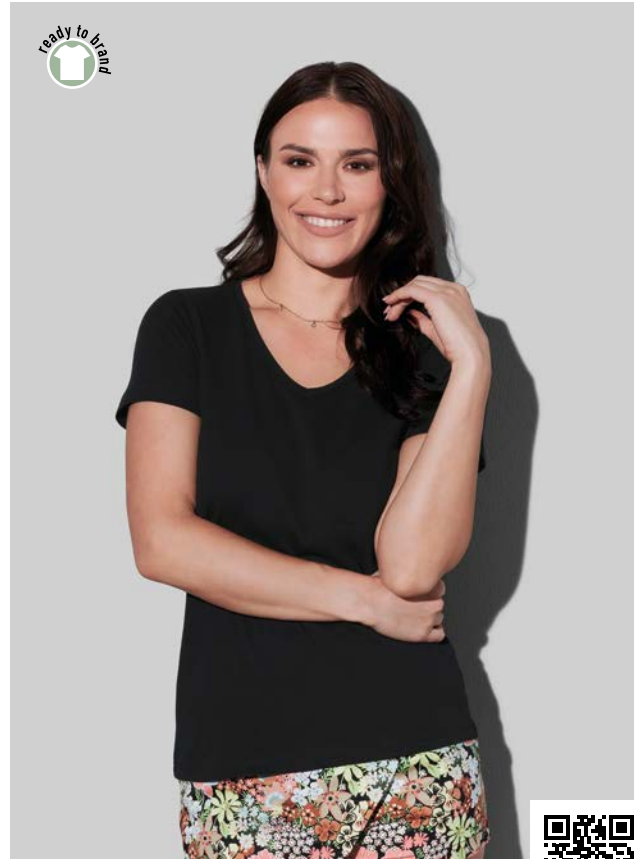

## Classic-T T-shirt

- Unisex Style
- With Side Seams

### STE2500

S - XXL | 3XL\*



100% ring-spun cotton  
Single jersey  
155 gr/m<sup>2</sup> (white 145)



\* also available in 3XL  
▲ cotton/viscose mix

## Classic-T V-neck T-shirt

- Ladies Style
- With Side Seams

### STE2700

S - XL | XXL\*



100% ring-spun cotton  
Single jersey  
155 gr/m<sup>2</sup> (white 145)



\* also available in XXL  
▲ cotton/viscose mix

## Classic-T V-neck T-shirt

- Unisex Style
- With Side Seams

### STE2300

S - XXL | 3XL\*



100% ring-spun cotton  
Single jersey  
155 gr/m<sup>2</sup> (white 145)



\* also available in 3XL  
▲ cotton/viscose mix





## Classic Tank Top

**STE2800**  
S - XXL

- Unisex Style
- Collar with Rib Binding
- Tubular



100% ring-spun cotton  
Single jersey  
155 gr/m<sup>2</sup> (white 145)



## Classic Tank Top

**STE2900**  
S - XL

- Ladies Style
- Collar with Rib Binding
- With Side Seams



100% ring-spun cotton  
Single jersey  
155 gr/m<sup>2</sup> (white 145)



## Tank Top

**STE2810**  
S - XXL

- Unisex Style
- With Side Seams



100% ring-spun cotton  
Single jersey  
160 gr/m<sup>2</sup> (white 155)

▲ cotton/viscose mix

# T-shirts | Stedman



## Organic Classic-T T-shirt

- Unisex Style
- Family Line
- Tubular

**STE2020**  
2XS - 3XL | 4XL - 5XL\*



100% OCS certified organic ring-spun cotton  
Single jersey  
145 gr/m<sup>2</sup> (white 140)



\* also available in 4XL - 5XL  
▲ cotton/viscose mix

## Organic Classic-T T-shirt

- Kids Style
- Family Line
- Tubular (XS: Side Seams)

**STE2220**  
XS (110-116) - XL (158-164)\*



100% OCS certified organic ring-spun cotton  
Single jersey  
145 gr/m<sup>2</sup> (white 140)



■ see kids size specification at page 134  
▲ cotton/viscose mix

## Organic Classic-T Fitted T-shirt

- Ladies Style
- Family Line
- With Side Seams

**STE2620**  
XS - XL



100% OCS certified organic ring-spun cotton  
Single jersey  
145 gr/m<sup>2</sup> (white 140)



▲ cotton/viscose mix



## Comfort-T T-shirt

**STE2100**

S - 3XL | 4XL - 5XL\*



100% ring-spun cotton  
Single jersey  
185 gr/m<sup>2</sup> (white 175)

- Unisex Style
- Tubular

* White	Yellow	Sunflower Yellow	Orange
Scarlet Red	Light Blue	Bright Royal	Navy Blue
Marina Blue	Blue Midnight	Kelly Green	Bottle Green
Grey Heather	Slate Grey	Real Grey	Black Opal

\* also available in 4XL - 5XL  
▲ cotton/viscose mix



## Comfort-T T-shirt

**STE2160**

S - XXL



100% ring-spun cotton  
Single jersey  
185 gr/m<sup>2</sup> (white 175)

- Ladies Style
- With Side Seams

White	Scarlet Red	Bright Royal
Navy Blue	Grey Heather	Black Opal

▲ cotton/viscose mix

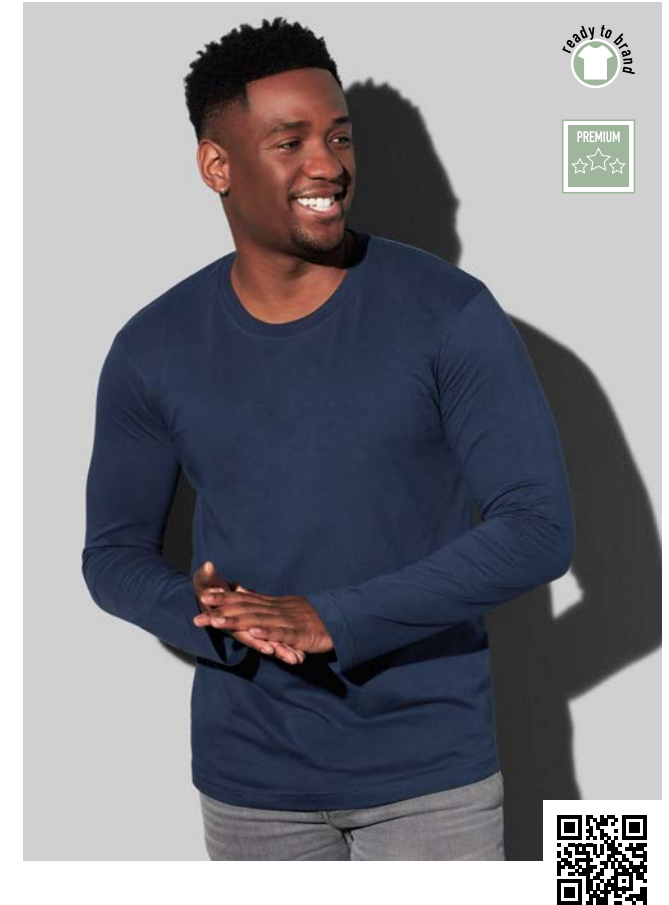

## Comfort-T T-shirt

**STE2130**

S - 3XL



100% ring-spun cotton  
Single jersey  
185 gr/m<sup>2</sup> (white 175)

- Unisex Style
- Tubular

White	Navy Blue
Grey Heather	Black Opal

▲ cotton/viscose mix



# T-shirts | Stedman

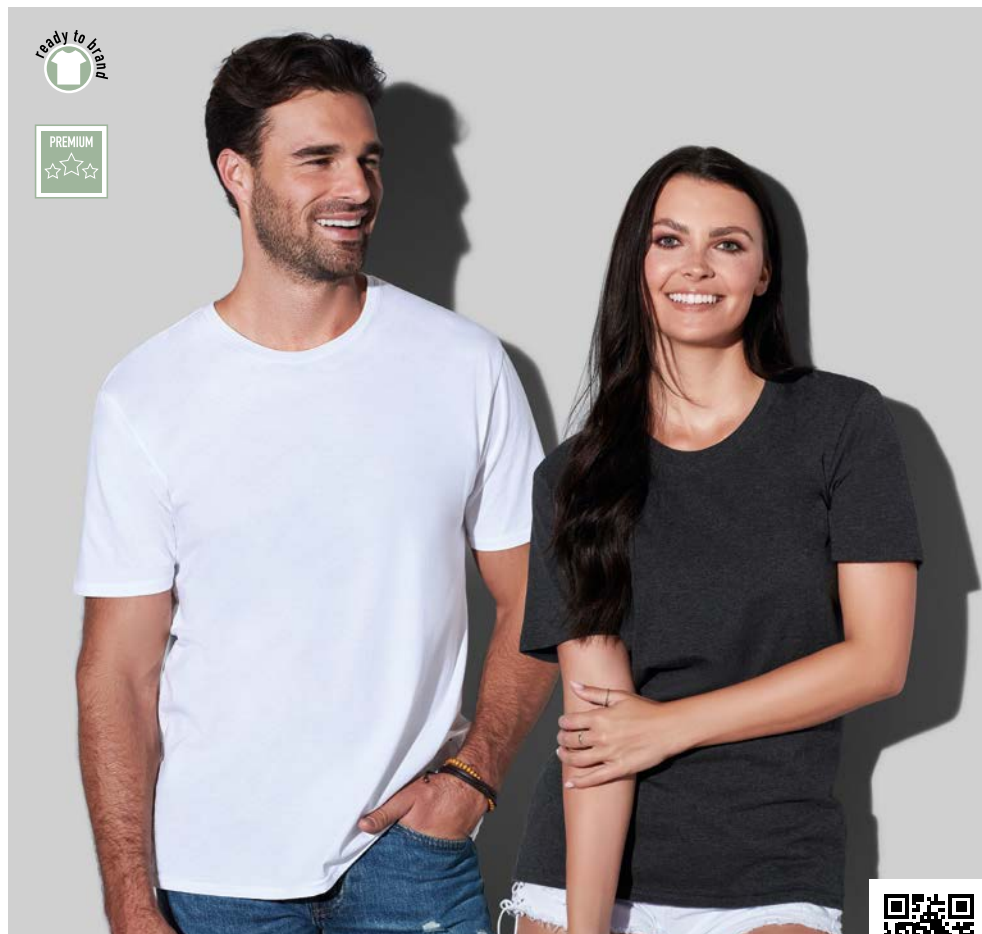

## Lux-T T-shirt

### STE7000

XS - 3XL | 4XL - 5XL\*



100% soft ring-spun combed cotton  
Single jersey  
180 gr/m<sup>2</sup> (white 170)

- Unisex Style
- With Side Seams
- Heather Colours also 100% Cotton

* White	Sunflower Yellow	Orange	Scarlet Red	Bright Royal
Navy Blue	Dark Denim Heather	Blue Midnight	Kelly Green	Bottle Green
* Grey Heather	Dark Grey Heather	Slate Grey	Black Opal	

\* also available in 4XL-5XL

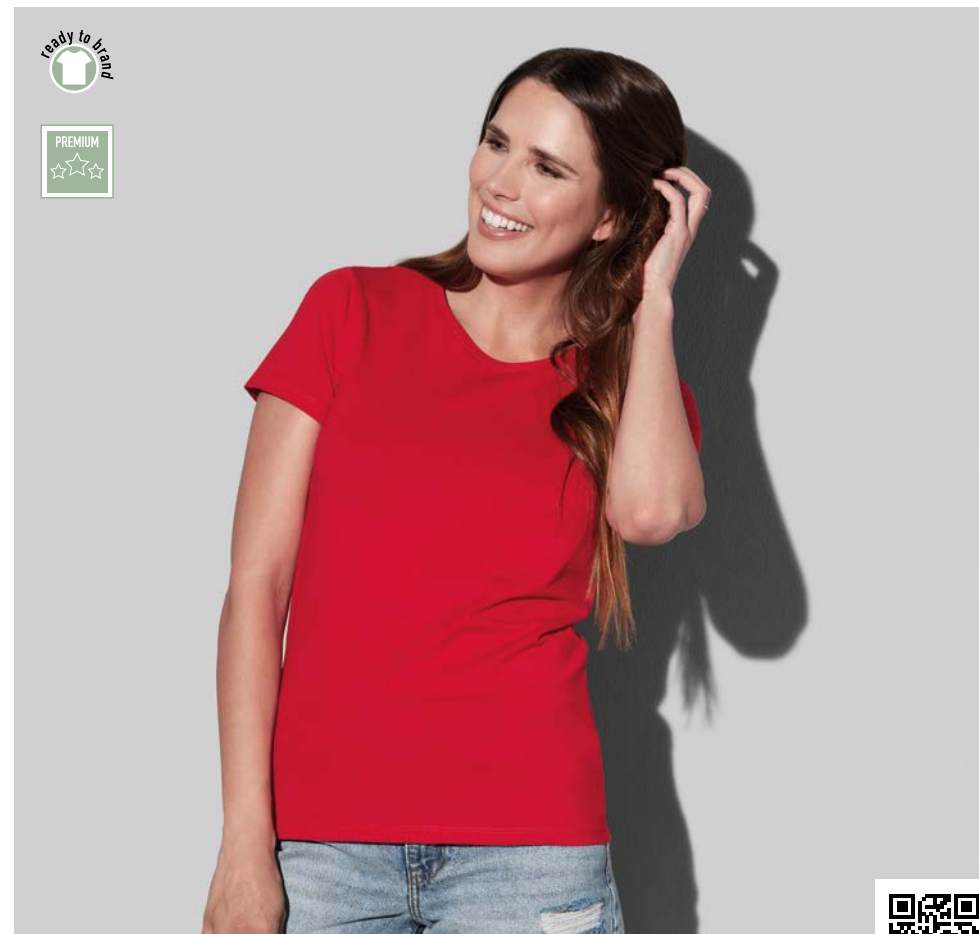

## Lux-T T-shirt

### STE7600

XS - XXL | 3XL\*



100% soft ring-spun combed cotton  
Single jersey  
160 gr/m<sup>2</sup> (white 150)

- Ladies Style
- With Side Seams
- Heather Colours also 100% Cotton

* White	Sunflower Yellow	Orange	Scarlet Red	Bright Royal
Navy Blue	Dark Denim Heather	Blue Midnight	Kelly Green	Bottle Green
* Grey Heather	Dark Grey Heather	Slate Grey	Black Opal	

\* also available in 3XL



## Ben V-neck T-shirt

**STE9010**  
S - XXL



100% ring-spun cotton  
Single jersey  
160 gr/m<sup>2</sup> (white 155)

- Unisex Style
- Rib Collar
- With Side Seams

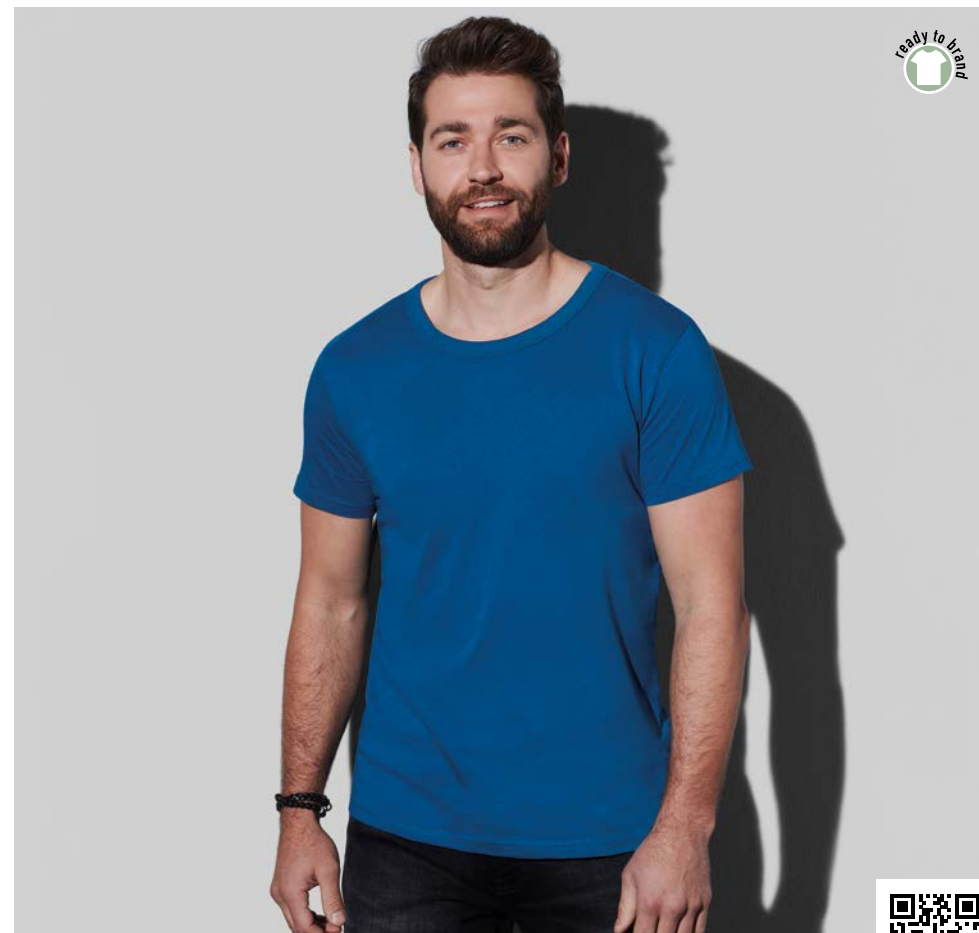

## Ben T-shirt

**STE9000**  
S - XXL | 3XL\*



100% ring-spun cotton  
Single jersey  
160 gr/m<sup>2</sup> (white 155)

- Unisex Style
- Rib Collar
- With Side Seams



\* also available in 3XL  
▲ cotton/viscose mix

# T-shirts | Stedman

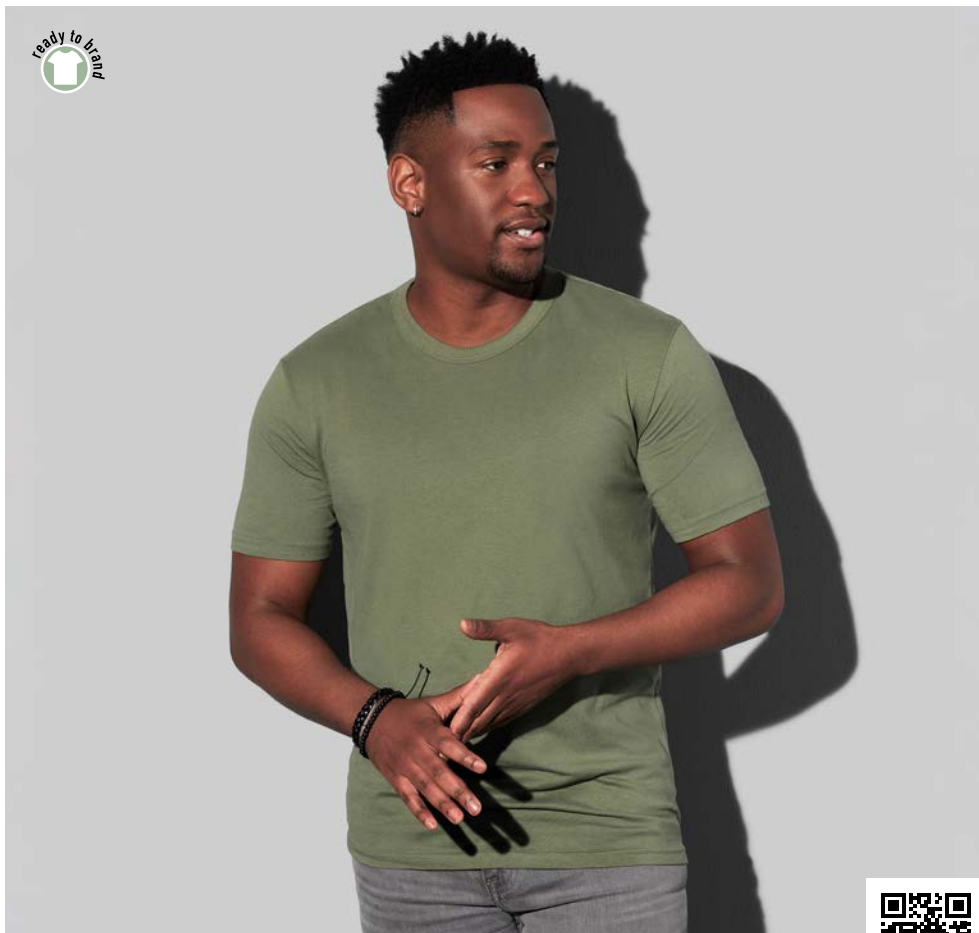

## Morgan T-shirt

**STE9020**  
S - XL | XXL\*



100% ring-spun cotton  
Single jersey  
160 gr/m<sup>2</sup> (white 155)

- Unisex Style
- Rib Collar
- With Side Seams

*		*	
White	Daisy Yellow	Crimson Red	Deep Lilac
*	*		*
King Blue	Marina Blue	Green Flash	Military Green
*	*	*	
Grey Heather	Slate Grey	Black Opal	

\* also available in XXL  
▲ cotton/viscose mix



## Megan T-shirt

**STE9120**  
XS - XL



100% ring-spun combed cotton  
Single jersey  
145 gr/m<sup>2</sup> (white 140)

- Ladies Style
- Slim Rib Collar
- With Side Seams

White	Marina Blue	Black Opal



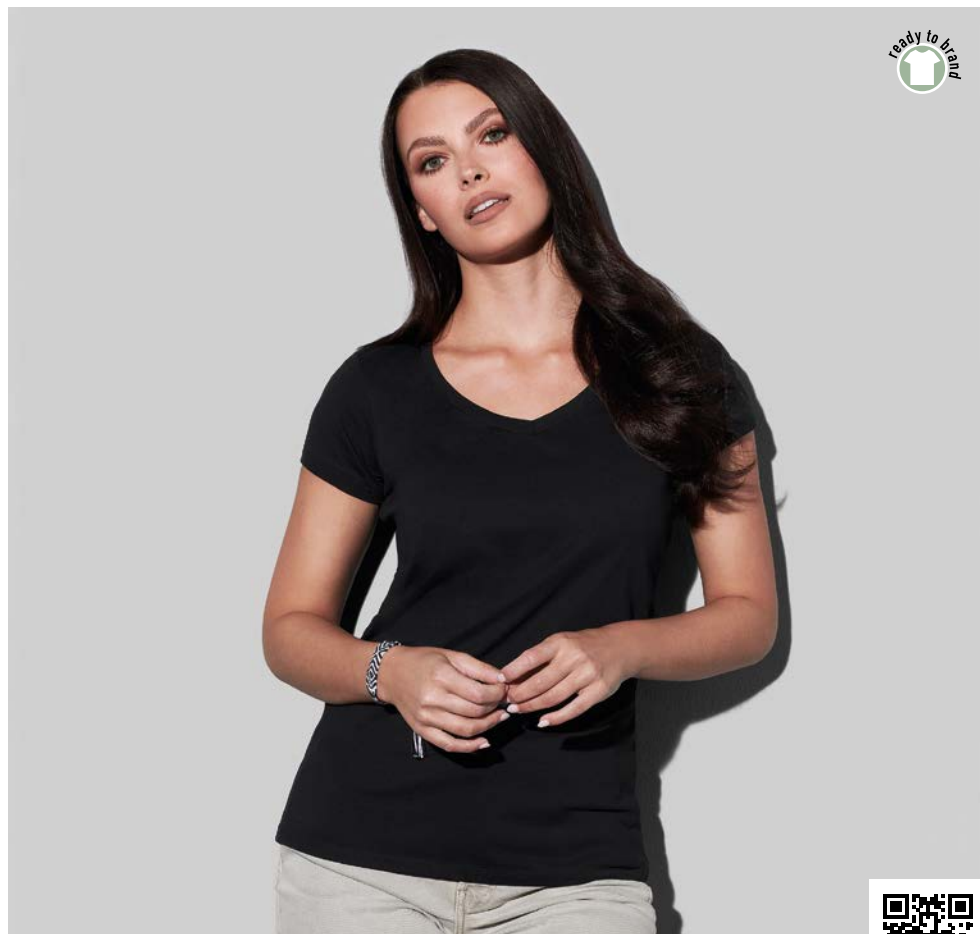

## Megan V-Neck T-shirt

**STE9130**  
S - XL



100% ring-spun combed cotton  
Single jersey  
145 gr/m<sup>2</sup> (white 140)

- Ladies Style
- Smoother Printing Surface
- With Side Seams



## Morgan T-shirt

**STE9040**  
S - XL



100% ring-spun cotton  
Single jersey  
160 gr/m<sup>2</sup> (white 155)

- Unisex Style
- Rib Collar
- With Side Seams

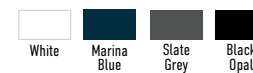

# T-shirts | Stedman



## Clive T-shirt

**STE9600**

S - XXL | 3XL\*



95% ring-spun combed cotton - 5% elastane  
Single jersey  
170 gr/m<sup>2</sup> (white 165)

- Unisex Style
- Full Feeder Yarn
- With Side Seams



\* also available in 3XL



## Claire T-shirt

**STE9700**

XS\* | S - XL | XXL\*



95% ring-spun combed cotton - 5% elastane  
Single jersey  
170 gr/m<sup>2</sup> (white 165)

- Ladies Style
- Full Feeder Yarn
- With Side Seams



\* also available in XS & XXL



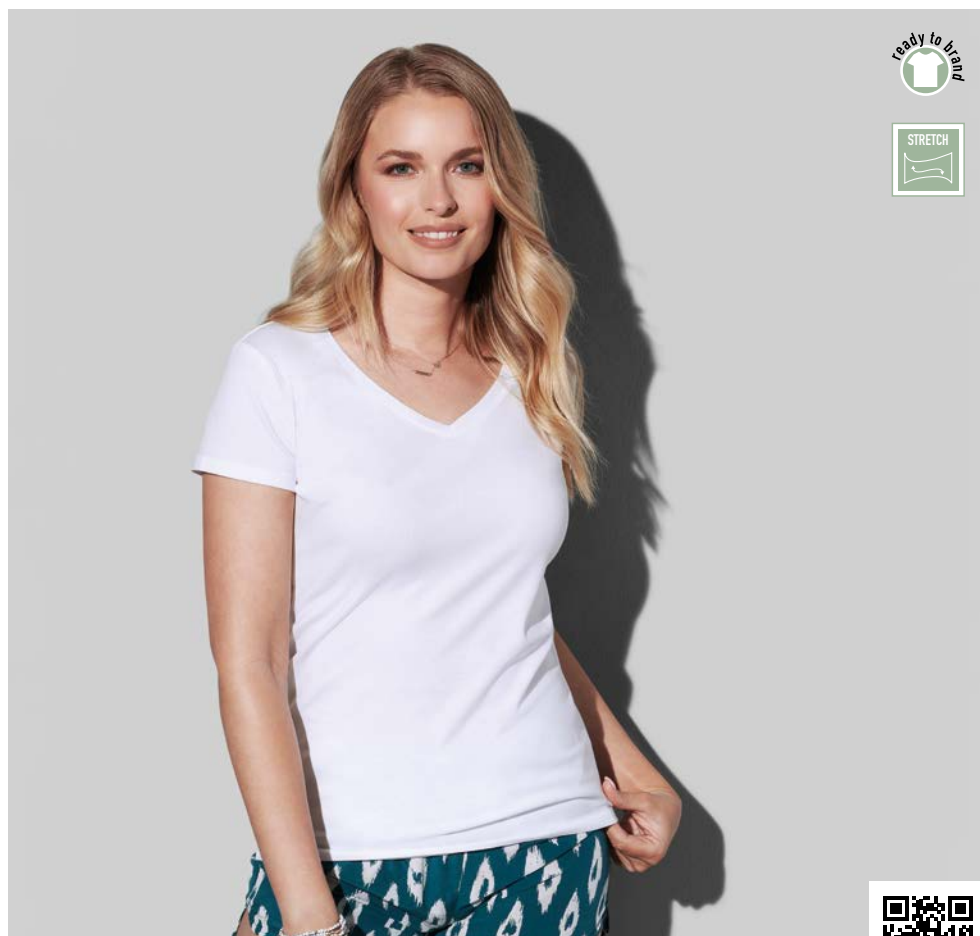

## Claire V-neck T-shirt

**STE9710**  
XS - XXL



95% ring-spun combed cotton -  
5% elastane  
Single jersey  
170 gr/m<sup>2</sup> (white 165)

- Ladies Style
- With Side Seams
- Full Feeder Yarn

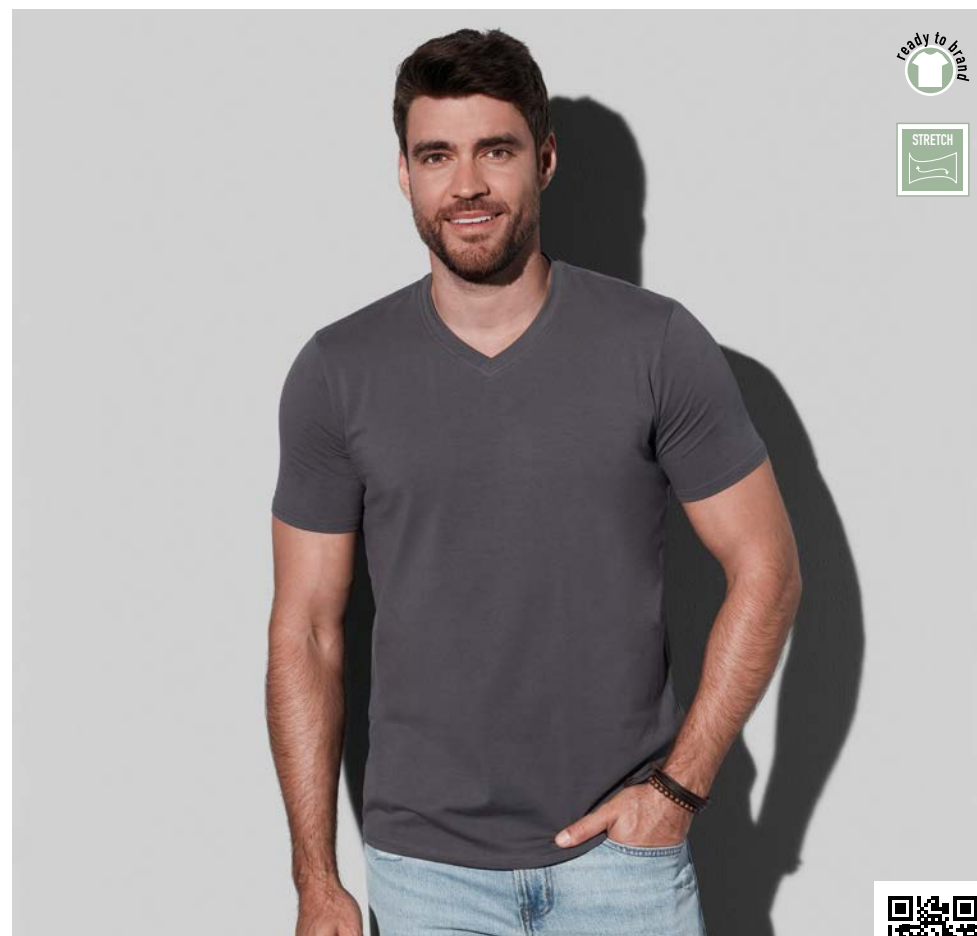

## Clive V-neck T-shirt

**STE9610**  
S - XL | XXL - 3XL\*



95% ring-spun combed cotton -  
5% elastane  
Single jersey  
170 gr/m<sup>2</sup> (white 165)

- Unisex Style
- With Side Seams
- Full Feeder Yarn



\* also available in XXL - 3XL



# T-shirts | Stedman

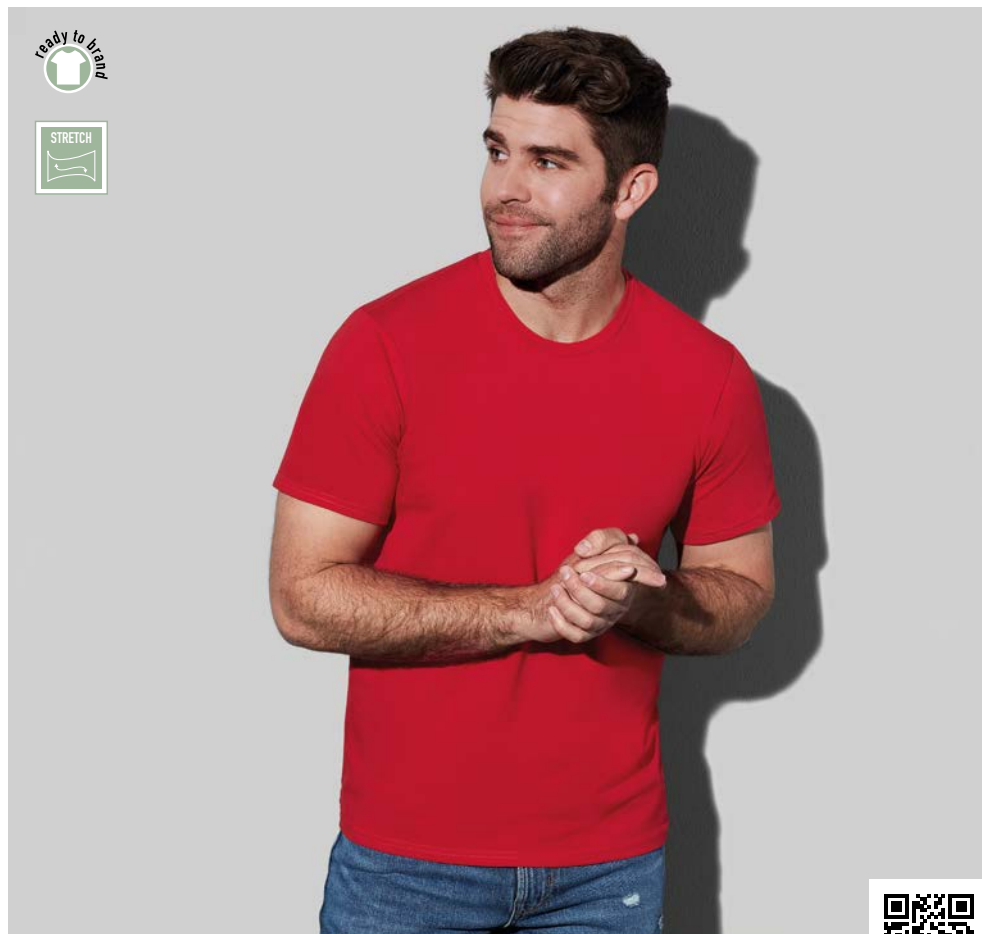

## Clive Relaxed T-shirt

**STE9630**  
S - XXL



95% ring-spun combed cotton -  
5% elastane  
Single jersey  
170 gr/m<sup>2</sup> (white 165)

- Unisex Style
- With Side Seams
- Full Feeder Yarn

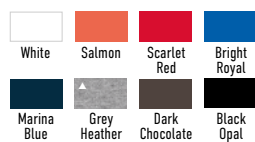

▲ cotton/viscose mix

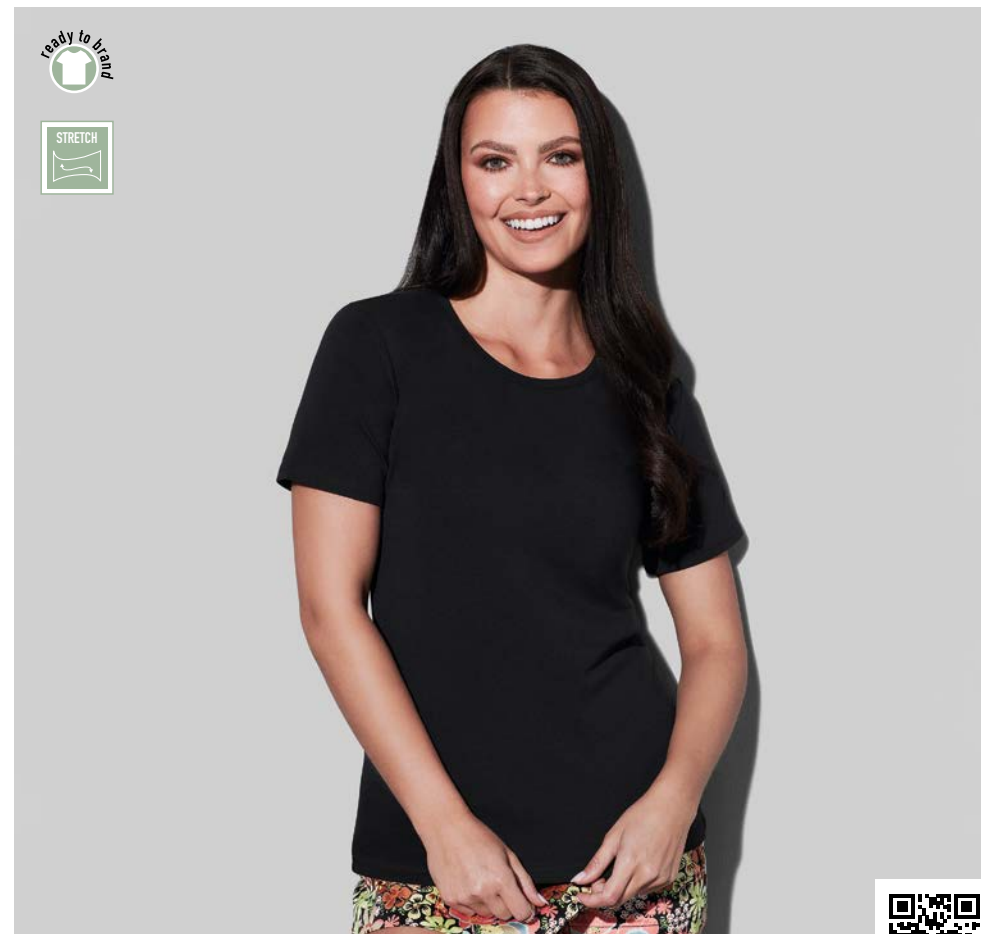

## Claire Relaxed T-shirt

**STE9730**  
XS - XL



95% ring-spun combed cotton -  
5% elastane  
Single jersey  
170 gr/m<sup>2</sup> (white 165)

- Ladies Style
- With Side Seams
- Full Feeder Yarn



▲ cotton/viscose mix



## Claire V-neck T-shirt

**STE9720**  
S - XL



95% ring-spun combed cotton -  
5% elastane  
Single jersey  
170 gr/m<sup>2</sup> (white 165)

- Ladies Style
- With Side Seams
- Full Feeder Yarn



▲ cotton/viscose mix



## Clive T-shirt

**STE9620**  
S - XXL



95% ring-spun combed cotton -  
5% elastane  
Single jersey  
170 gr/m<sup>2</sup> (white 165)

- Unisex Style
- With Side Seams
- Full Feeder Yarn



▲ cotton/viscose mix

# T-shirts | Stedman

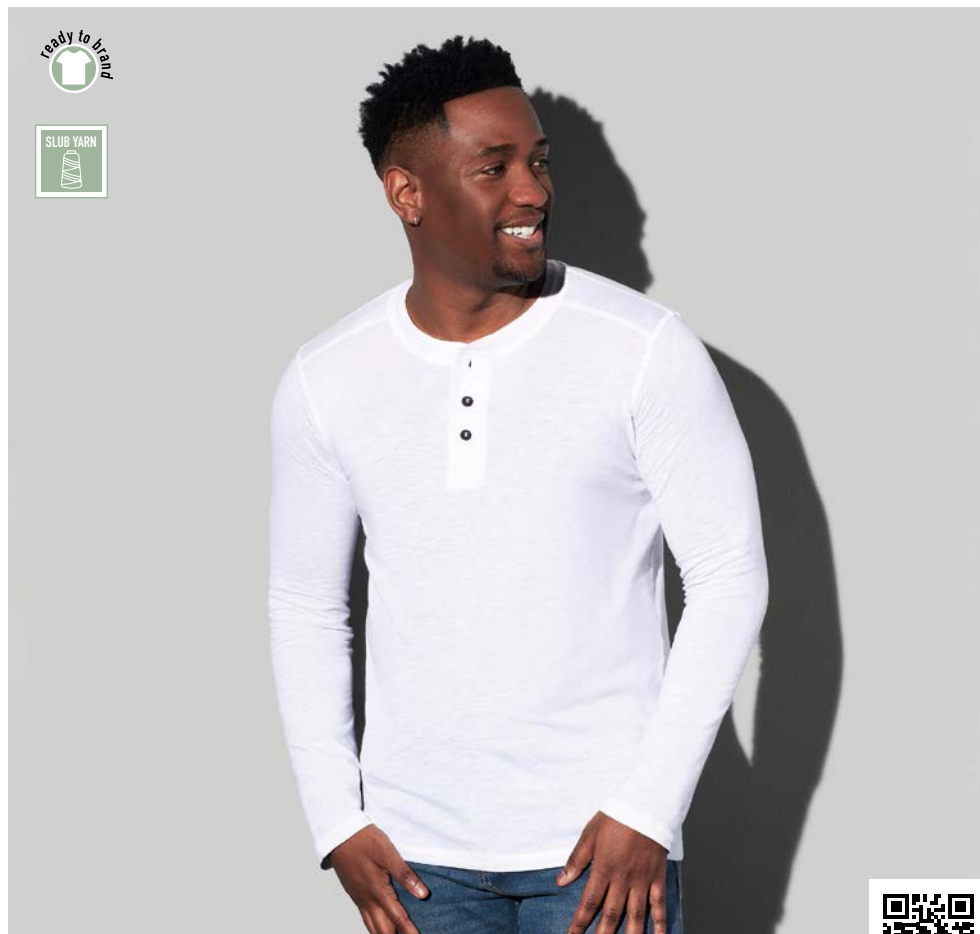

## Shawn Henley Slub T-shirt

**STE9460**  
S - XXL



100% ring-spun cotton  
Single jersey slub  
140 gr/m<sup>2</sup> (white 135)

- Unisex Style
- Slub yarn for a Texturised Look
- Metal Buttons



## Sharon Henley Slub T-shirt

**STE9580**  
S - XL



100% ring-spun cotton  
Single jersey slub  
140 gr/m<sup>2</sup> (white 135)

- Ladies Style
- Slub yarn for a Texturised Look
- Metal Buttons







## Shawn Henley Slub T-shirt

**STE9430**

S - XXL



100% ring-spun cotton  
Single jersey slub  
140 gr/m<sup>2</sup> (white 135)

- Unisex Style
- Slub yarn for a Texturised Look
- Metal Buttons

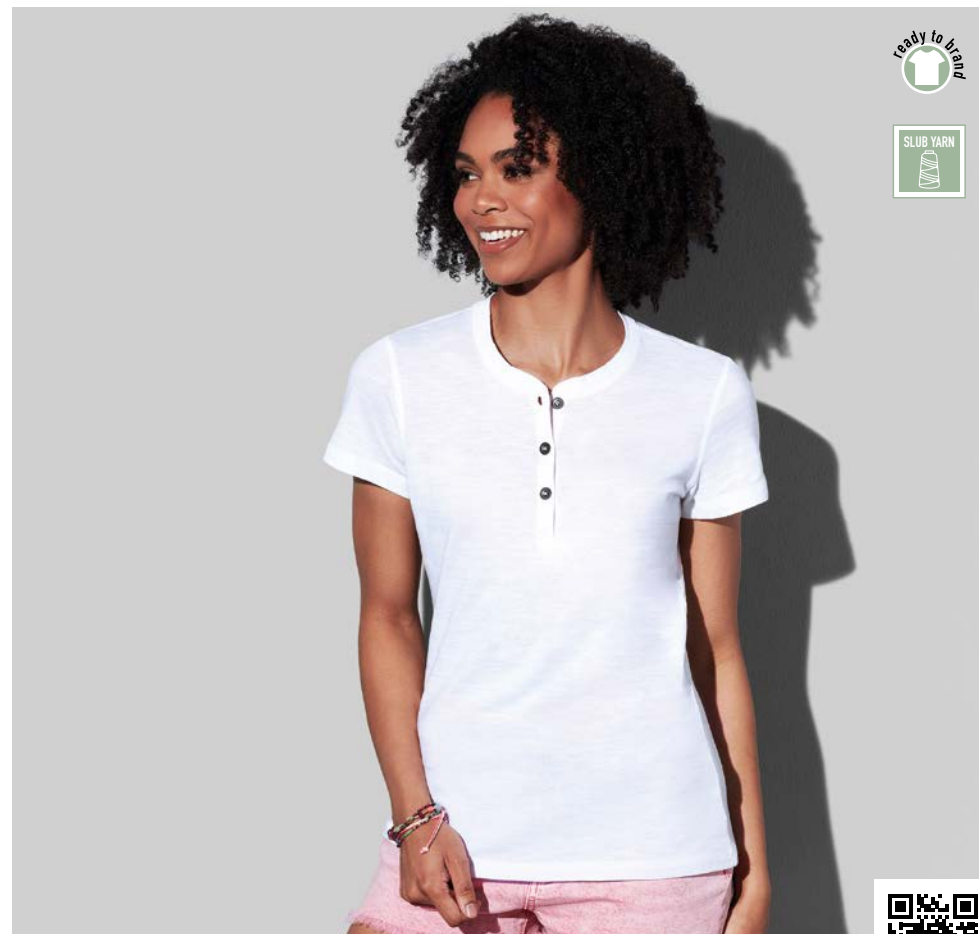

## Sharon Henley Slub T-shirt

**STE9530**

S - XL



100% ring-spun cotton  
Single jersey slub  
140 gr/m<sup>2</sup> (white 135)

- Ladies Style
- Slub yarn for a Texturised Look
- Metal Buttons



# T-shirts | Stedman

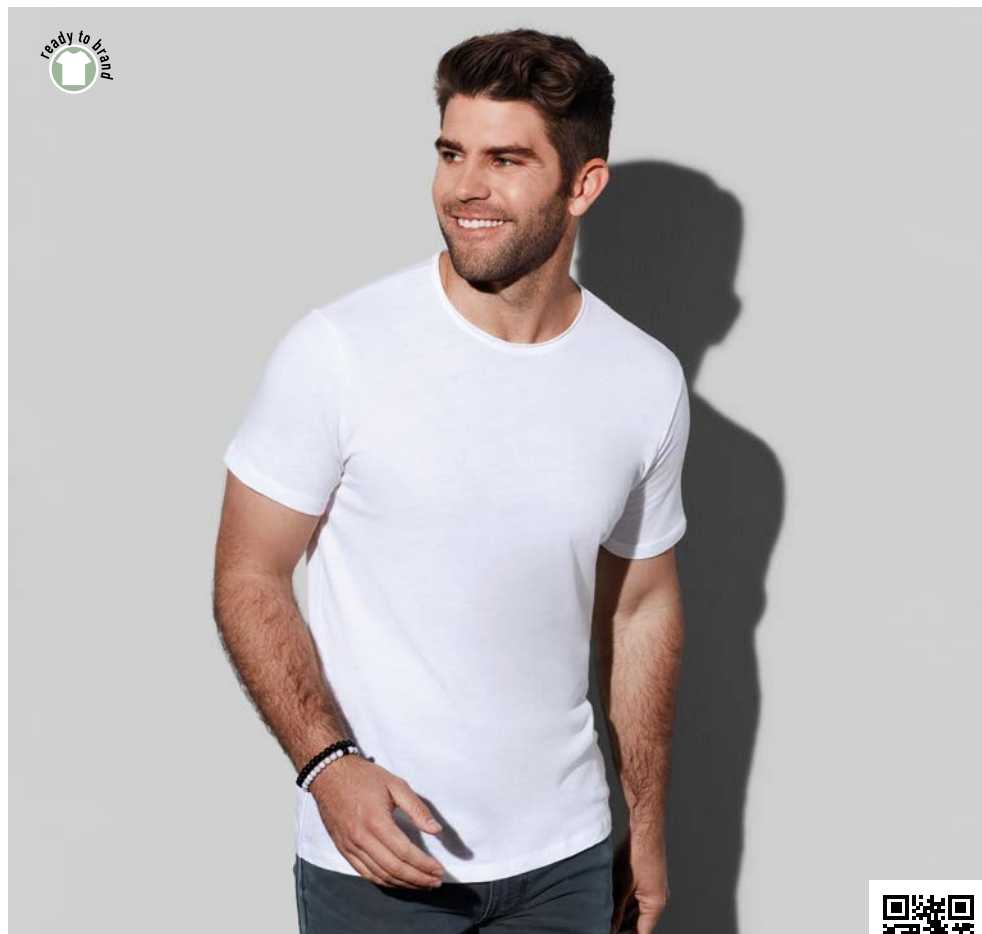

## Finest Cotton-T T-shirt

**STE9100**  
S - XL



100% ring-spun combed cotton  
Single jersey  
105 gr/m<sup>2</sup> (white 100)

- Unisex Style
- Fine, Soft & Stretchy
- With Side Seams



## Finest Cotton-T T-shirt

**STE9110**  
S - XL



100% ring-spun combed cotton  
Single jersey  
105 gr/m<sup>2</sup> (white 100)

- Ladies Style
- Fine, Soft & Stretchy
- With Side Seams



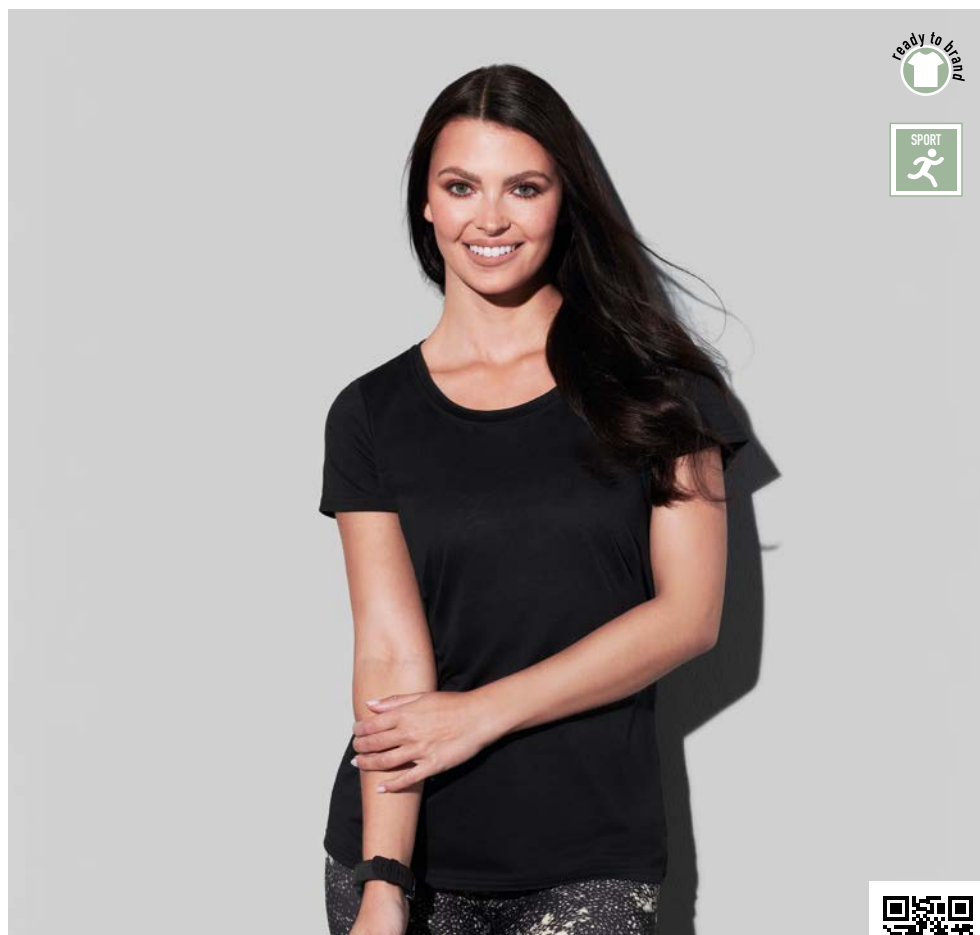

## Cotton Touch T-shirt

**STE8700**  
S - XL



100% Active-Dry® polyester  
Single jersey cotton touch  
160 gr/m²

- Ladies Style
- Moisture Control
- Breathable



## Cotton Touch T-shirt

**STE8600**  
S - XXL



100% Active-Dry® polyester  
Single jersey cotton touch  
160 gr/m²

- Unisex Style
- Moisture Control
- Breathable





**Small  
progress  
is still  
progress**



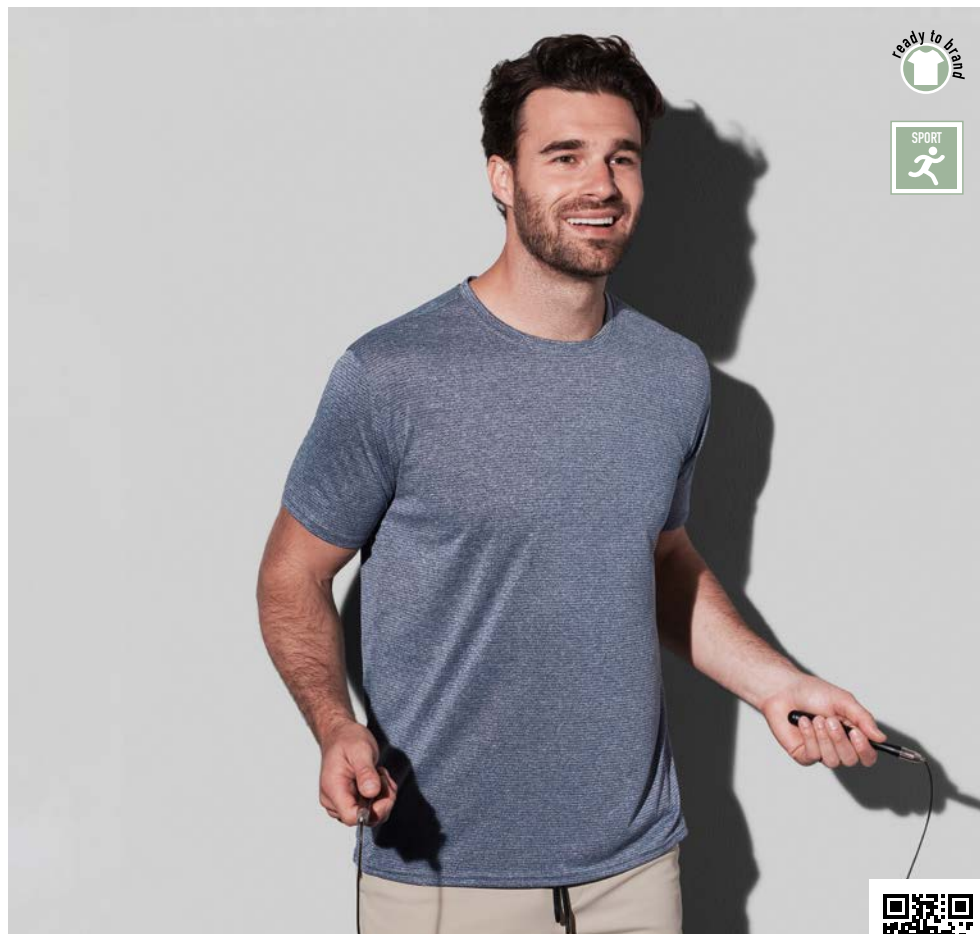

## Recycled Sports-T Move T-shirt

**STE8830**

S - XXL



100% Active-Dry® polyester  
(50% recycled)  
125 gr/m<sup>2</sup>

- Unisex Style
- Eco-friendly Material
- Made of 4 Recycled Bottles

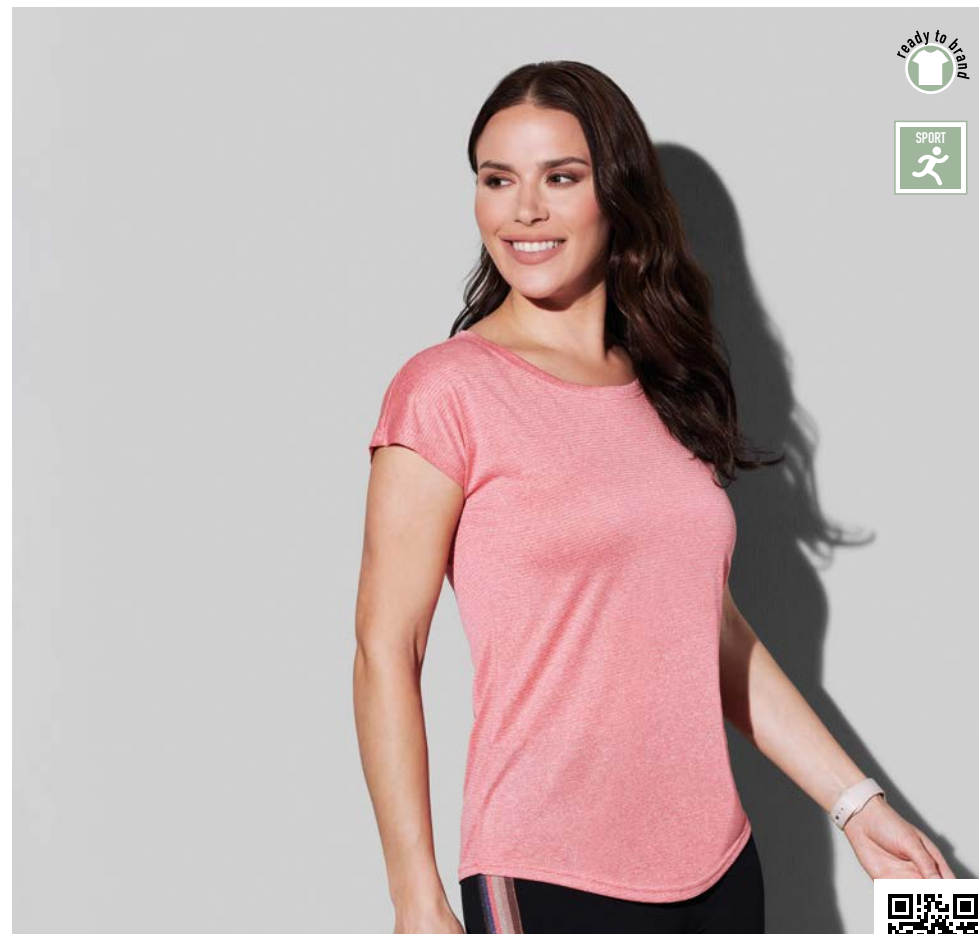
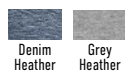

## Recycled Sports-T Move T-shirt

**STE8930**

S - XL



100% Active-Dry® polyester  
(50% recycled)  
125 gr/m<sup>2</sup>

- Ladies Style
- Cap Sleeves
- Eco-friendly Material



# T-shirts | Stedman



## Recycled Sports-T Reflect T-shirt

**STE8840**  
S - XXL



90% Active-Dry° polyester  
(50% recycled) - 10% elastane - single jersey  
190 gr/m<sup>2</sup>

- Unisex Style
- Reflecting Tape on Front and Back
- Made of 4 Recycled Bottles

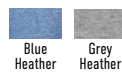

## Recycled Sports-T Reflect T-shirt

**STE8940**  
S - XL



90% Active-Dry° polyester  
(50% recycled) - 10% elastane - single jersey  
190 gr/m<sup>2</sup>

- Ladies Style
- Reflecting Tape on Front and Back
- Made of 4 Recycled Bottles

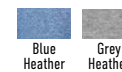





## Recycled Sports-T Race T-shirt

**STE8950**

S - XL



90% Active-Dry° polyester  
(50% recycled) - 10% elastane - honeycomb interlock  
160 gr/m<sup>2</sup>

- Ladies Style
- Made of 4 Recycled Bottles
- Quick Drying



## Recycled Sports-T Race T-shirt

**STE8850**

S - XXL



90% Active-Dry° polyester  
(50% recycled) - 10% elastane - honeycomb interlock  
160 gr/m<sup>2</sup>

- Unisex Style
- Made of 4 Recycled Bottles
- Quick Drying



# T-shirts | Stedman



## Sports-T Interlock T-shirt

**STE8000**  
S - 3XL



100% Active-Dry° polyester  
Interlock  
140 gr/m<sup>2</sup>

- Unisex Style
- Family Line
- Quick Drying



## Sports-T Interlock T-shirt

**STE8170**  
S (122-128) - XL (158-164)\*



100% Active-Dry° polyester  
Interlock  
140 gr/m<sup>2</sup>

- Kids Style
- Family Line
- Quick Drying



\* see kids size specification at page 134

## Sports-T Interlock T-shirt

**STE8100**  
XS - XXL



100% Active-Dry° polyester  
Interlock  
140 gr/m<sup>2</sup>

- Ladies Style
- Family Line
- Quick Drying





## Sports-T Interlock Tanktop

**STE8110**  
S - XL



100% Active-Dry® polyester  
Interlock  
140 gr/m²

- Ladies Style
- Quick Drying
- Moisture Control



## Sports-T Interlock Tanktop

**STE8010**  
S - XXL



100% Active-Dry® polyester  
Interlock  
140 gr/m²

- Unisex Style
- Quick Drying
- Moisture Control



# T-shirts | Stedman

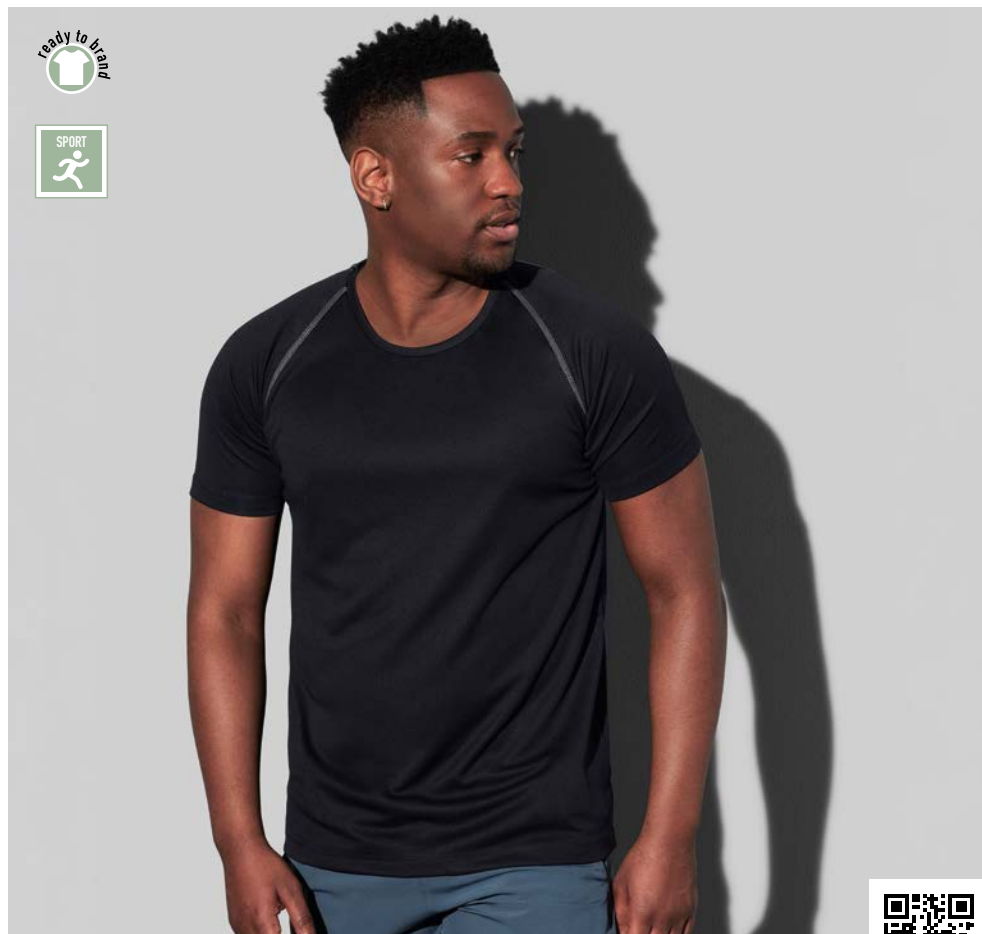

## Active-Dry Team Raglan Mesh T-shirt

**STE8030**

S - XXL



100% Active-Dry° polyester  
Bird-eyelet mesh (inside out)  
140 gr/m<sup>2</sup>

- Unisex Style
- Mesh Quality
- Raglan Sleeves



## Active-Dry Team Raglan Mesh T-shirt

**STE8130**

S - XL



100% Active-Dry° polyester  
Bird-eyelet mesh (inside out)  
140 gr/m<sup>2</sup>

- Ladies Style
- Mesh Quality
- Raglan Sleeves







## Active-Dry Mesh Raglan T-shirt

**STE8570**

S (122-128) - XL (158-164)•



100% Active-Dry° polyester  
Bird-eyelet mesh  
140 gr/m<sup>2</sup>

- Kids Style
- Family Line
- Moisture Control

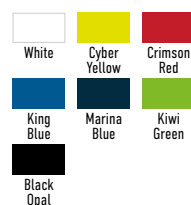

• see kids size specification at page 134



## Active-Dry Mesh Raglan T-shirt

**STE8500**

S - XL



100% Active-Dry° polyester  
Bird-eyelet mesh  
140 gr/m<sup>2</sup>

- Ladies Style
- Family Line
- Moisture Control



## Active-Dry Mesh Raglan T-shirt

**STE8410**

S - XXL



100% Active-Dry° polyester  
Bird-eyelet mesh  
140 gr/m<sup>2</sup>

- Unisex Style
- Family Line
- Moisture Control

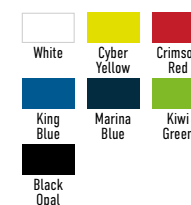

# T-shirts | Stedman

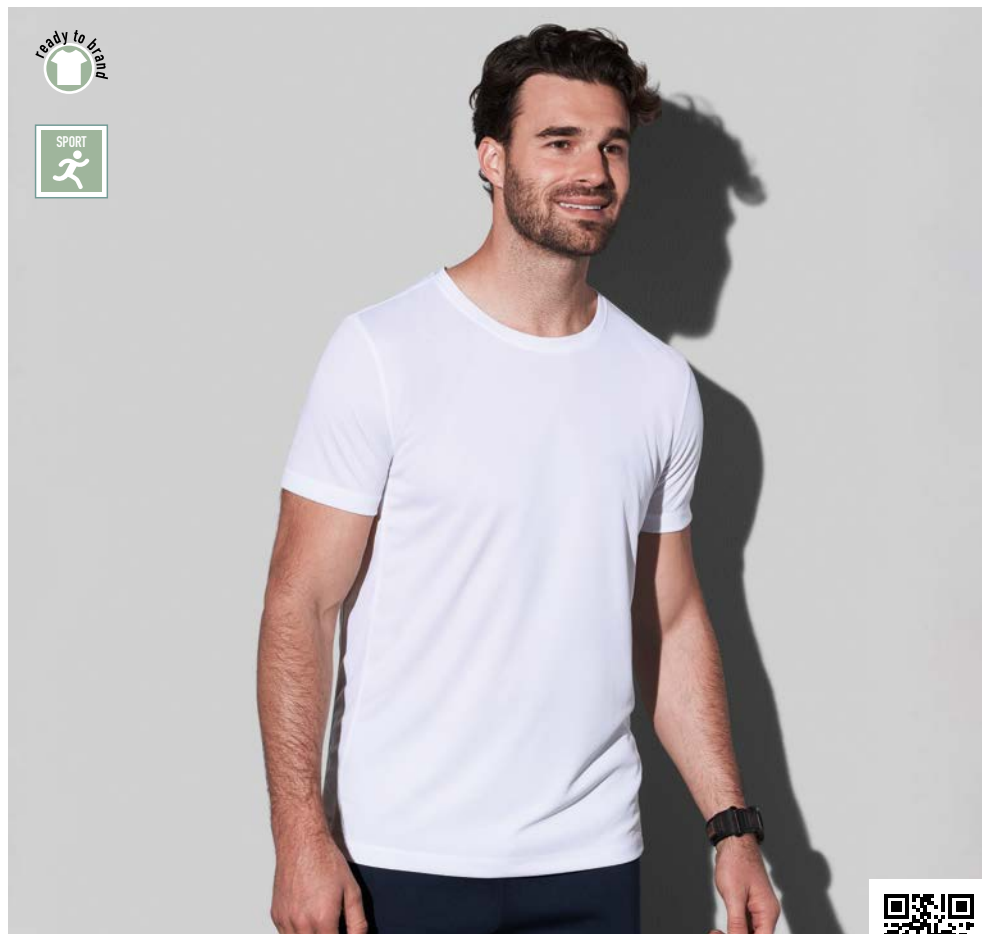

## Active-Dry Mesh T-shirt

**STE8400**

S - XXL



100% Active-Dry® polyester  
Bird-eyelet mesh  
140 gr/m<sup>2</sup>

- Unisex Style
- Moisture Wicking
- Mesh Quality



## Active-Dry Mesh Raglan T-shirt

**STE8420**

S - XXL



100% Active-Dry® polyester  
Bird-eyelet mesh  
140 gr/m<sup>2</sup>

- Unisex Style
- Moisture Wicking
- Raglan Sleeves





## Active-Dry Mesh Tanktop

**STE8540**  
S - XL



100% Active-Dry® polyester  
Bird-eyelet mesh  
140 gr/m<sup>2</sup>

- Ladies Style
- Moisture Wicking
- Mesh Quality



## Active-Dry Mesh Sleeveless T-shirt

**STE8440**  
S - XXL



100% Active-Dry® polyester  
Bird-eyelet mesh  
140 gr/m<sup>2</sup>

- Unisex Style
- Moisture Wicking
- Mesh Quality







# NEW BRAND





## Cotton T-shirt

**NLA3600**

XS - 3XL | 4XL - 5XL\*



100% ring-spun combed cotton  
Single jersey  
145 gr/m<sup>2</sup>

- **Unisex Style**
- **Wide Size Range**
- **With Side Seams**

\* also available in 4XL - 5XL  
▲ cotton/polyester mix

* White	Cream	Natural	Oatmeal	Sand	Banana Cream	Antique Gold	Classic Orange	Cardinal
Light Pink	Mauve	Red	Maroon	Tahiti Blue	Light Blue	Turquoise	Stonewash Denim	Royal
Cool Blue	Indigo	* Midnight Navy	Military Green	Kelly Green	Forest Green	Royal Pine	Oxblood	* Heavy Metal
*▲ Heather Gray	Graphite Black	Black						



# T-shirts | Next Level Apparel



## Tri-Blend T-shirt

**NLA6010**

XS - 3XL



25% ring-spun combed cotton, 25% viscose, 50% polyester

Single jersey

145 gr/m<sup>2</sup>

- Unisex Style
- With Side Seams
- Heathered Colours



## CVC T-shirt

**NLA6210**

XS - 3XL | 4XL - 5XL\*



60% ring-spun combed cotton, 40% polyester  
Single jersey  
145 gr/m<sup>2</sup>

- **Unisex Style**
- **Wide Size Range**
- **With Side Seams**

\* also available in 4XL - 5XL

*				
White	Sand	Banana Cream	Red	Cardinal
Espresso	Heather Maroon	Ice Blue	Royal	Indigo
*				
Midnight Navy	Military Green	Kelly Green	Heather Forest Green	Heather Heavy Metal
Silk	Stone Gray	* Dark Heather Gray	* Charcoal	* Black

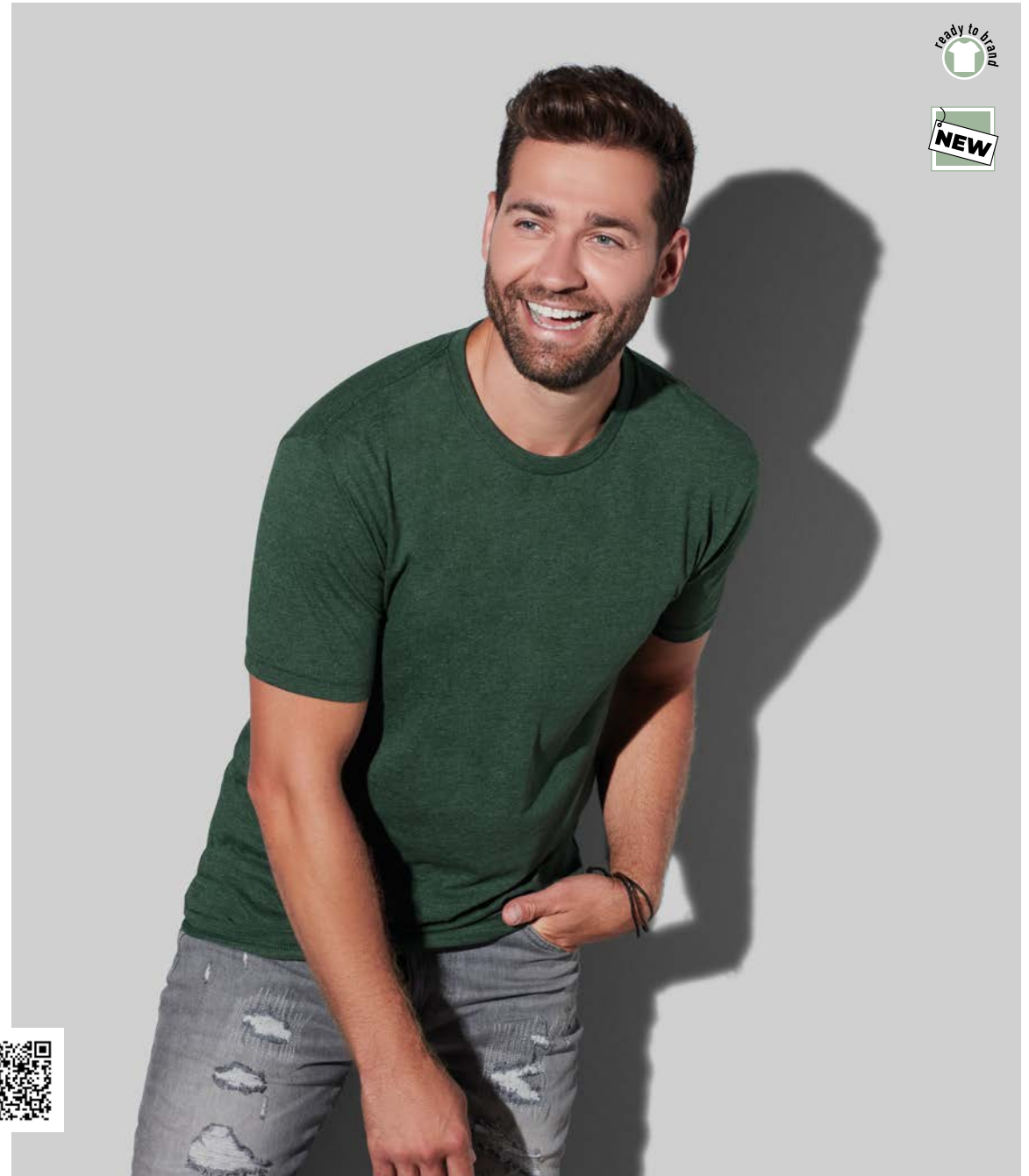



# Poloshirts



Scan for sales prices and  
more product information





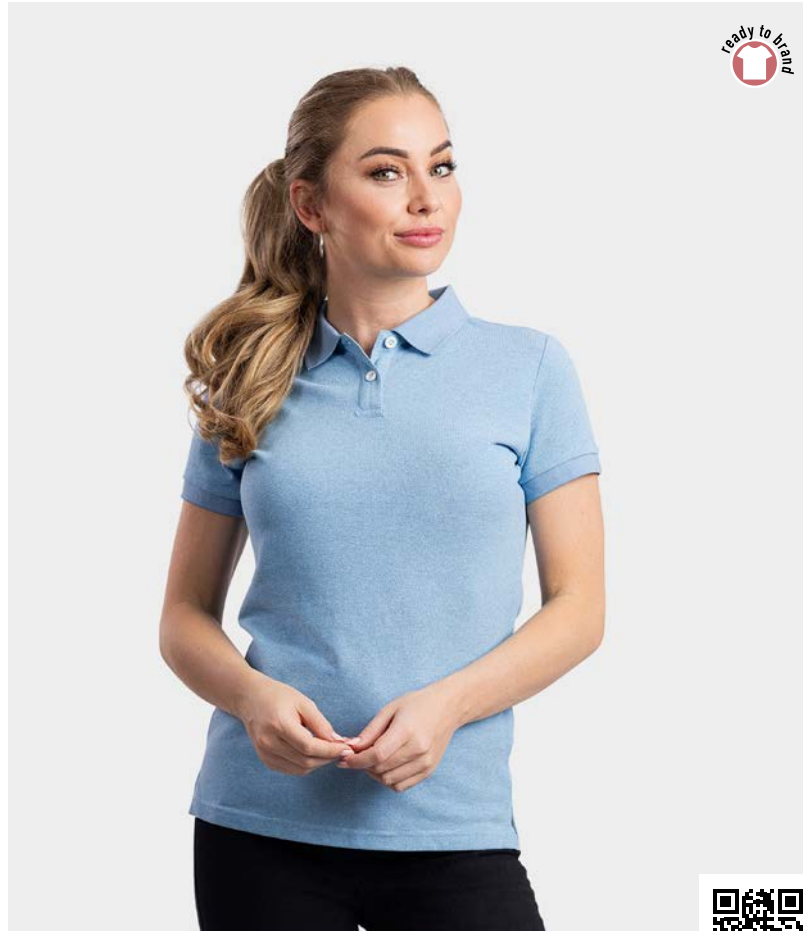

## Heather Mix Polo

**LEM3550**  
S - XXL



50% combed cotton - 50% polyester  
Piqué  
220 gr/m<sup>2</sup>

- Ladies Style
- With Side Slits



## Heather Mix Polo

**LEM3552**  
S - 6XL



50% combed cotton - 50% polyester  
Piqué  
220 gr/m<sup>2</sup>

- Unisex Style
- With Side Slits
- Wide Size Range



# Poloshirts | Lemon & Soda

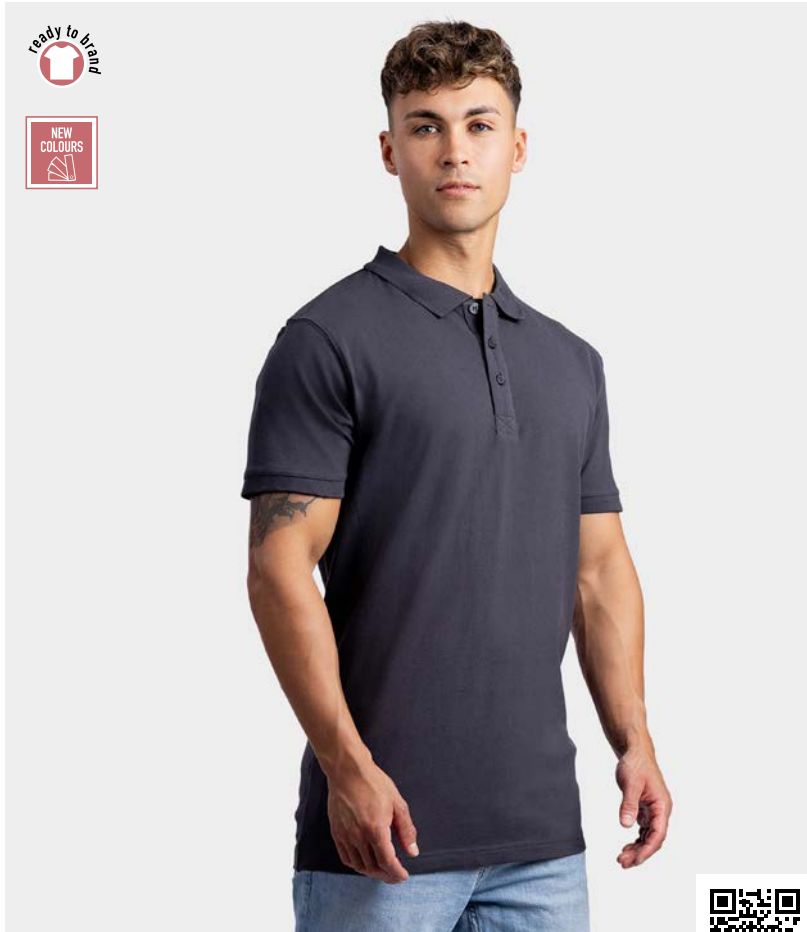

## Basic Cotton Elastane Polo

**LEM3572**

S - 3XL | 4XL - 6XL\*



95% combed cotton -  
5% elastane  
Piqué  
240 gr/m<sup>2</sup> (white 230)

- Unisex Style
- Longer Length
- Stretch



\* also available in 4XL - 6XL  
▲ cotton/viscose mix



## Basic Cotton Elastane Polo

**LEM3570**

S - XXL | 3XL\*



95% combed cotton -  
5% elastane  
Piqué  
240 gr/m<sup>2</sup> (white 230)

- Ladies Style
- Longer Length
- Stretch



\* also available in 3XL  
▲ cotton/viscose mix

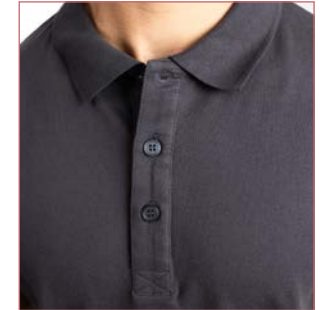

**Basic** cotton elastane polo, longer length and stretch for a comfortable fit. For both, men and women, with short and long sleeves.



## Basic Cotton Elastane Polo

**LEM3574**

S - XXL | 3XL\*



95% combed cotton -  
5% elastane  
Piqué  
240 gr/m<sup>2</sup> (white 230)

- Ladies Style
- Longer Length
- Stretch



\* also available in 3XL  
▲ cotton/viscose mix



## Basic Cotton Elastane Polo

**LEM3576**

S - 3XL



95% combed cotton -  
5% elastane  
Piqué  
240 gr/m<sup>2</sup> (white 230)

- Unisex Style
- Longer Length
- Stretch



\* also available in 3XL  
▲ cotton/viscose mix



# Poloshirts | Lemon & Soda

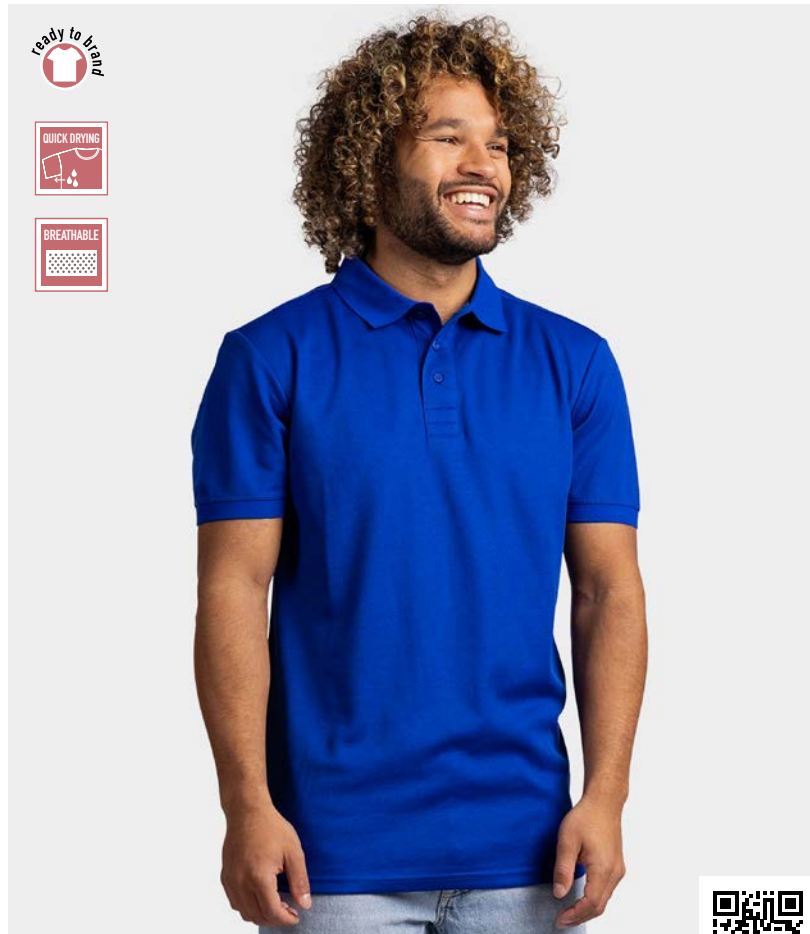

## Everywear Cooldry Polo

**LEM4604**  
S - 6XL



50% cotton (inside) -  
50% polyester (outside)  
Piqué  
170 gr/m<sup>2</sup> (white 165)

- Unisex Style
- Longer Length
- Unique Quality



## Everywear Cooldry Polo

**LEM4602**  
S - 3XL



50% cotton (inside) -  
50% polyester (outside)  
Piqué  
170 gr/m<sup>2</sup> (white 165)

- Ladies Style
- Longer Length
- Unique Quality





White/  
Dark Navy



White/  
Pearl Grey



Red/  
Black



Royal Blue/  
Black



Dark Navy/  
Pearl Grey



Forest Green/  
Black



Pearl Grey/  
Black



Black/  
Orange



Black/  
Lime



Black/  
Pearl Grey

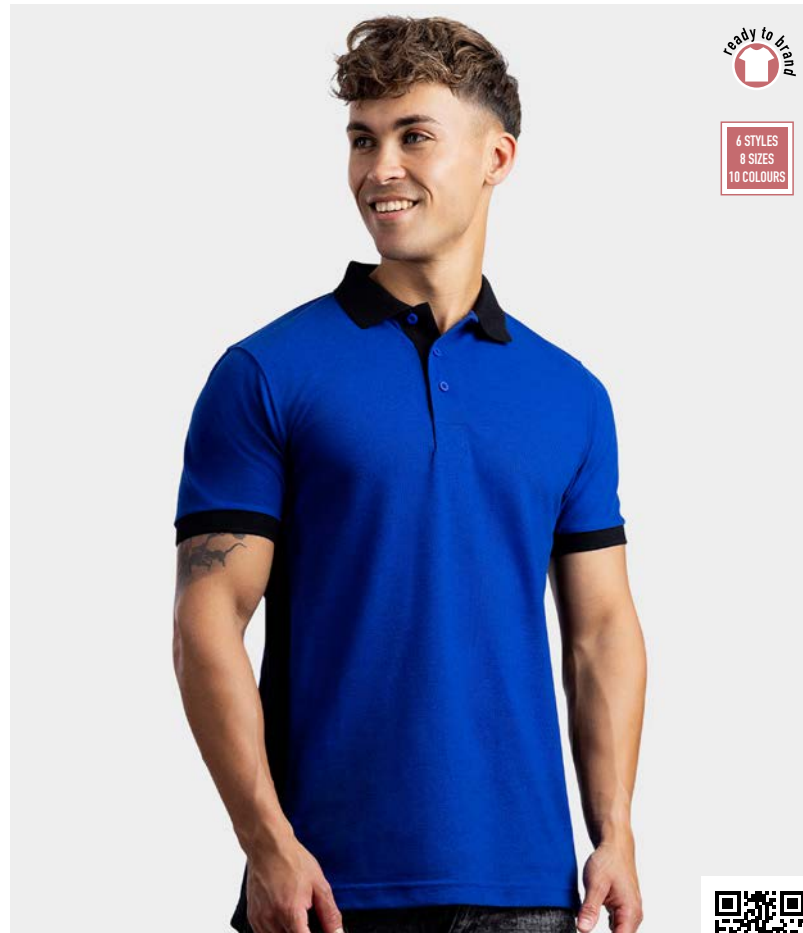

6 STYLES  
8 SIZES  
10 COLOURS



## Workwear Contrast Polo

**LEM4600**  
S - 6XL



35% combed cotton -  
65% polyester  
Double Lacoste piqué  
240 gr/m<sup>2</sup> (white 230)

- Unisex Style
- Longer Length
- Washing 60°

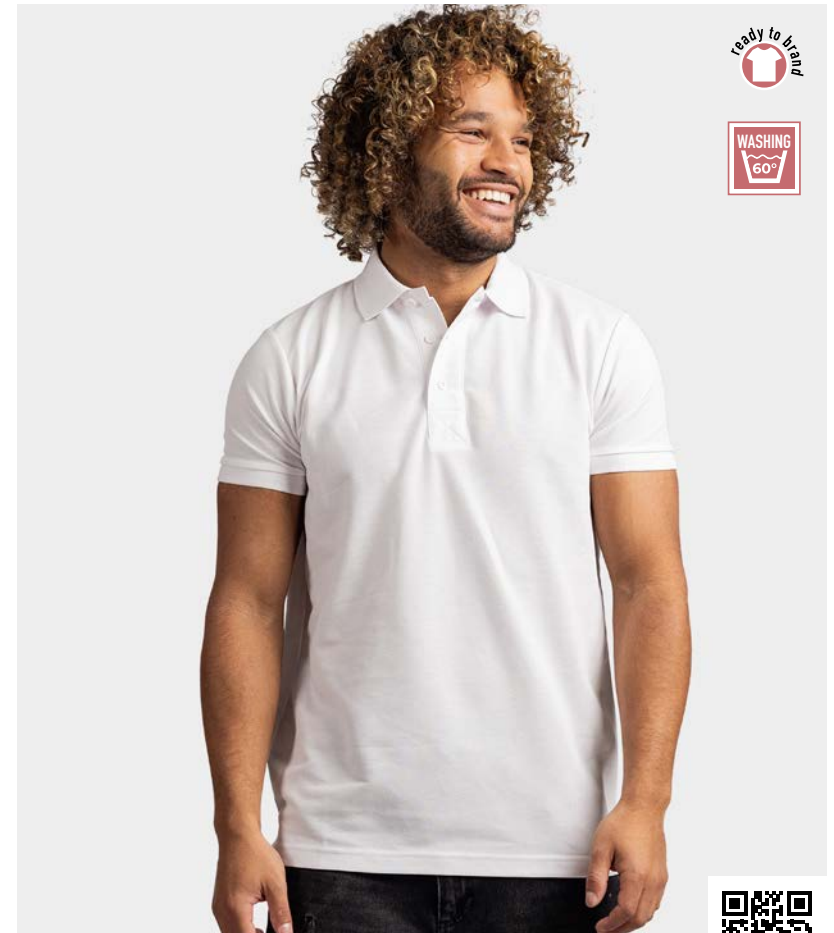

WASHING  
60°



## Workwear Uni Polo

**LEM4601**  
S - 6XL



35% combed cotton -  
65% polyester  
Double Lacoste piqué  
240 gr/m<sup>2</sup> (white 230)

- Unisex Style
- Longer Length
- Wide Size Range



# Poloshirts | Lemon & Soda



## Fit Polo

**LEM3510**

S - 3XL | 4XL - 6XL\*



100% combed cotton  
Double Lacoste piqué  
220 gr/m<sup>2</sup> (white 210)

- Unisex Style
- All Time Favourite

\*also available in 4XL - 6XL







## Basic Polo

→ Ladies Style

**LEM3535**  
S - XXL



100% combed cotton  
Double Lacoste piqué  
220 gr/m<sup>2</sup> (white 210)



## Basic Polo

→ Unisex Style

**LEM3540**  
S - XXL | 3XL\*



100% combed cotton  
Double Lacoste piqué  
220 gr/m<sup>2</sup> (white 210)



\* also available in 3XL  
▲ cotton/viscose mix

# Poloshirts | Lemon & Soda



## Heavy Mix Fit Polo

LEM3511

S - 3XL | 4XL - 6XL\*



35% combed cotton - 65% polyester  
Double Lacoste piqué  
240 gr/m<sup>2</sup> (white 220)

- Unisex Style
- Longer Length

\* also available in 4XL - 6XL



The **Basic Mix** and the **Heavy Mix** polo are alltime favorites.

They're longer length and 60 degrees washable.



**Heavy Mix Polo  
Unisex**



**Basic Mix Polo  
Women**



**Basic Mix Polo  
Unisex**

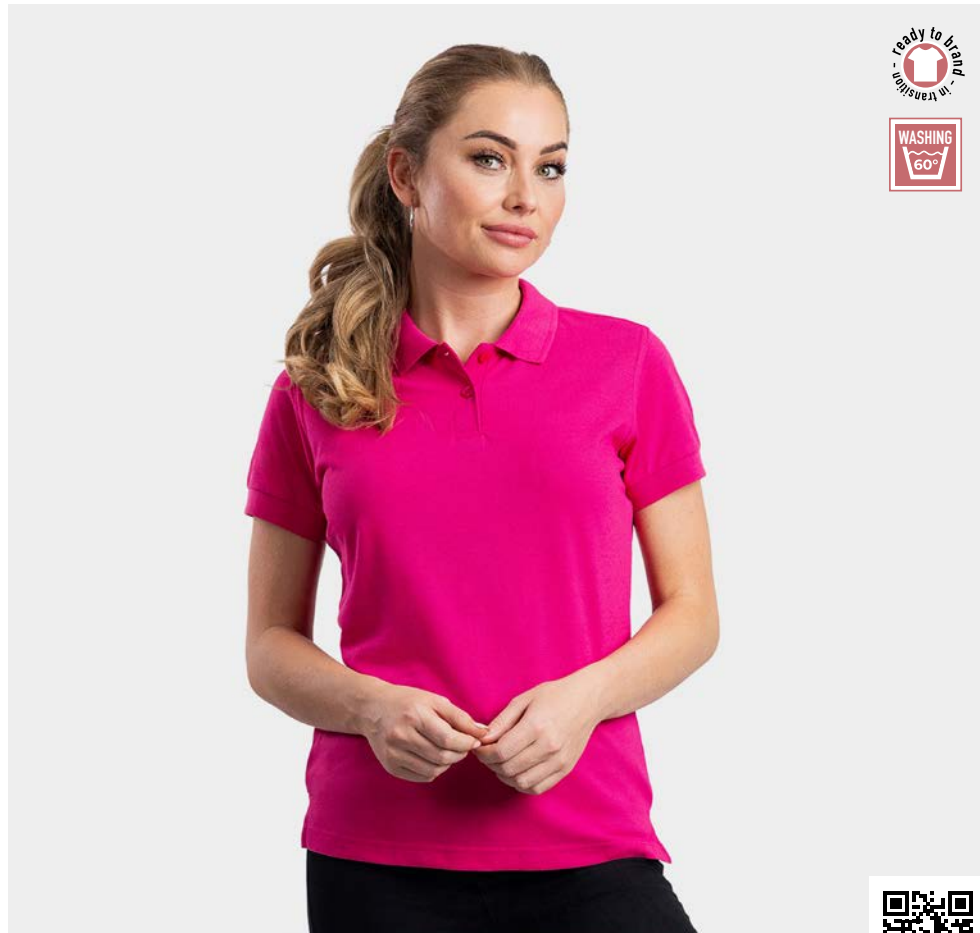

## Basic Mix Polo

→ Ladies Style

**LEM3502**

S - XXL | 3XL\*



35% combed cotton -  
65% polyester  
Piqué  
200 gr/m<sup>2</sup> (white 190)



\* also available in 3XL



## Basic Mix Polo

→ Unisex Style  
→ Wide Size Range

**LEM3500**

S - 3XL | 4XL - 6XL\*



35% combed cotton -  
65% polyester  
Piqué  
200 gr/m<sup>2</sup> (white 190)



\* also available in 4XL - 6XL



# Poloshirts | Lemon & Soda



## Flag Polo

**LEM3505**  
XS - 6XL



100% combed cotton  
Double Lacoste piqué  
220 gr/m<sup>2</sup>

- Unisex Style
- Orange Flag & Orange F1
- Up to 6XL



## Flag Polo

**LEM3503**  
S - 3XL



100% combed cotton  
Double Lacoste piqué  
220 gr/m<sup>2</sup>

- Ladies Style
- Orange Flag



Orange Flag



Orange F1

Ready  
to win!

  
**ORIGINALS**  
BY **Lemon&Soda**

# Poloshirts | Gildan

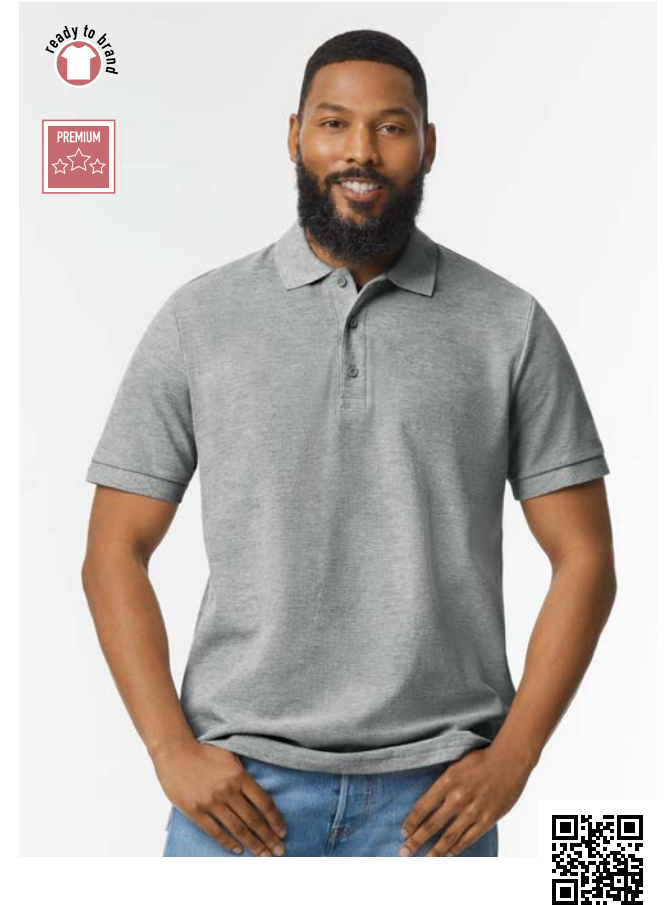

## Dryblend Jersey Poloshirt

**GIL8800**  
S - 3XL



50% U.S. cotton -  
50% DryBlend polyester  
Pre-shrunk jersey knit  
203 gr/m<sup>2</sup> (white 193)

- Unisex Style
- Moisture Wicking
- Tubular



## Dryblend Jersey Poloshirt

**GIL8800B**  
S (116-128) - XL (176)\*



50% U.S. cotton -  
50% DryBlend polyester  
Pre-shrunk jersey knit  
203 gr/m<sup>2</sup> (white 193)

- Kids Style
- Moisture Wicking
- Tubular



\* see kids size specification at page 133

## Hammer Pique Poloshirt

**GIL85800**  
S - 3XL



100% U.S. ring-spun cotton  
Pre-shrunk double piqué  
223 gr/m<sup>2</sup> (white 214)

- Unisex Style
- With Side Seams



▲ cotton/polyester mix



The **Softstyle** polo is made with soft ring spun cotton. The double pique fabric is breathable and ideal for embroidery.



Softstyle Double Pique Polo Ladies Style



Softstyle Double Pique Polo Unisex Style



## Softstyle Double Pique Poloshirt

**GIL64800**  
S - 4XL



100% ring-spun cotton  
Pre-shrunk double piqué  
177 gr/m<sup>2</sup> (white 172)

- Unisex Style
- Wide Size Range
- With Side Seams

White	Sand	Daisy	Red
Cherry Red	Purple	Light Blue	Royal
Sapphire	Navy	Forest Green	Sport Grey
Charcoal	Black		

▲ cotton/polyester mix

## Softstyle Double Pique Poloshirt

**GIL64800L**  
S - XXL



100% ring-spun cotton  
Pre-shrunk double piqué  
177 gr/m<sup>2</sup> (white 172))

- Ladies Style
- With Side Seams

White	Daisy	Red
Cherry Red	Royal	Sapphire
Navy	Sport Grey	Black

▲ cotton/polyester mix





## Poloshirt

### STE3000

S - XXL | 3XL - 5XL\*



100% ring-spun cotton  
Honeycomb Piqué  
170 gr/m<sup>2</sup> (white 160)

- Unisex Style
- Rib Collar
- Best Seller

* White	Yellow	Orange	Brilliant Orange	* Scarlet Red
Deep Berry	Light Blue	Ocean Blue	* Bright Royal	* Navy Blue
* Blue Midnight	Kiwi Green	Bottle Green	▲ Grey Heather	* Black Opal

\* also available in 3XL - 5XL  
▲ cotton/viscose mix

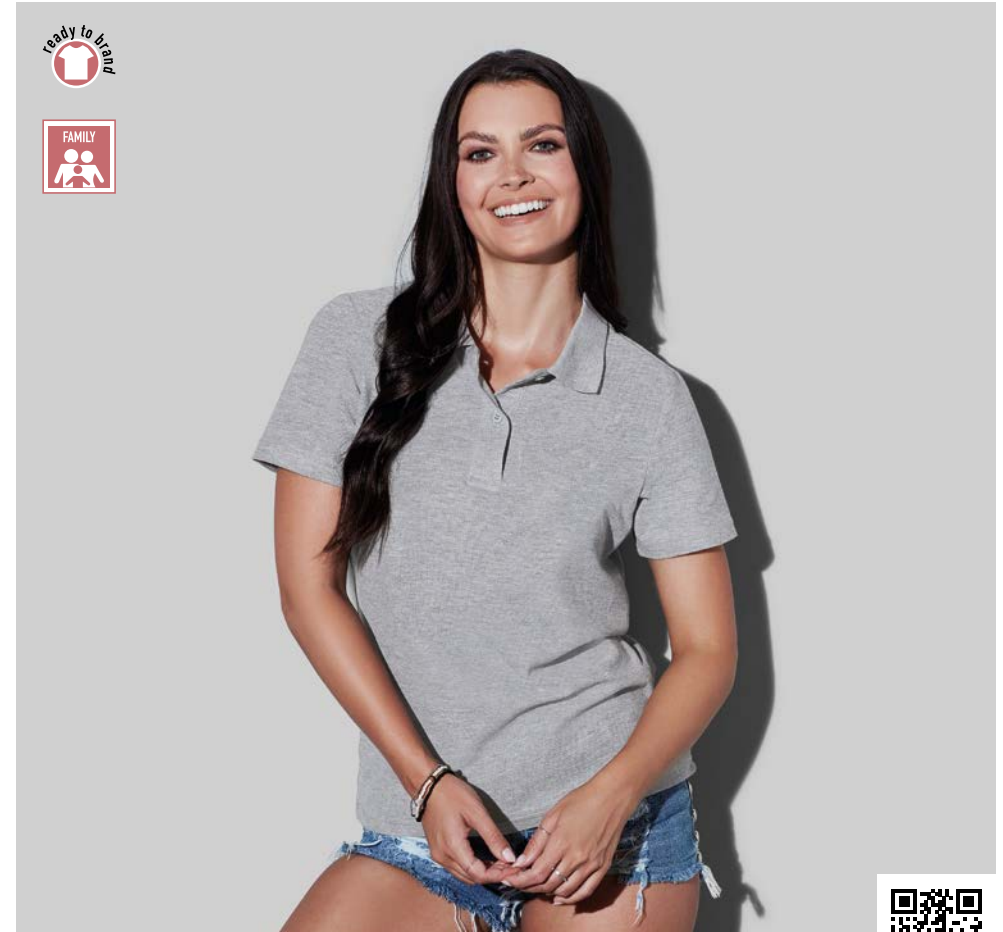

## Poloshirt

### STE3100

XS\* | S - XL | XXL\*



100% ring-spun cotton  
Honeycomb Piqué  
170 gr/m<sup>2</sup> (white 160)

- Ladies Style
- Rib Collar
- Best Seller

* White	Yellow	Brilliant Orange	Sweet Pink	* Scarlet Red
Light Blue	Ocean Blue	* Bright Royal	* Navy Blue	* Blue Midnight
Kiwi Green	▲ Grey Heather	* Black Opal		

\* also available in XS & XXL  
▲ cotton/viscose mix



## Poloshirt

- Kids Style
- Rib Collar
- Best Seller

### STE3200

XS (110-116) - XL (158-164)▪



100% ring-spun cotton  
Honeycomb Piqué  
170 gr/m<sup>2</sup> (white 160)



▪ see kids size specification at page 134  
▲ cotton/viscose mix



## Poloshirt

- Unisex Style
- Rib Collar

### STE3400

S - XXL



100% ring-spun cotton  
Honeycomb Piqué  
170 gr/m<sup>2</sup> (white 160)



▲ cotton/viscose mix





# NEW LUX POLO

STE9060 - STE9160



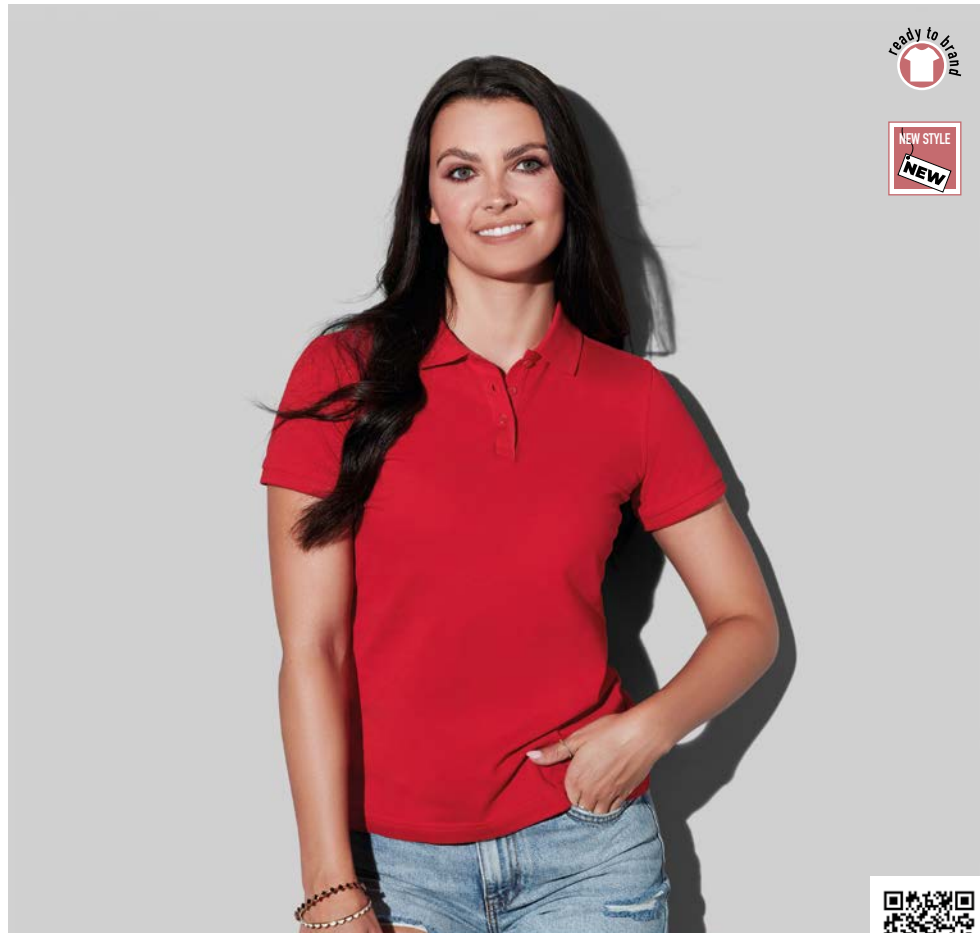

## Lux Polo

**STE9160**

XS-XXL | 3XL\*



100% ring-spun combed cotton  
Single Piqué  
180 gr/m<sup>2</sup>

- Ladies Style
- Premium Quality



\* also available in 3XL



## Lux Polo

**STE9060**

S - 3XL | 4XL - 5XL\*



100% ring-spun combed cotton  
Single Piqué  
180 gr/m<sup>2</sup>

- Unisex Style
- Premium Quality



\* also available in 4XL - 5XL

# Poloshirts | Stedman

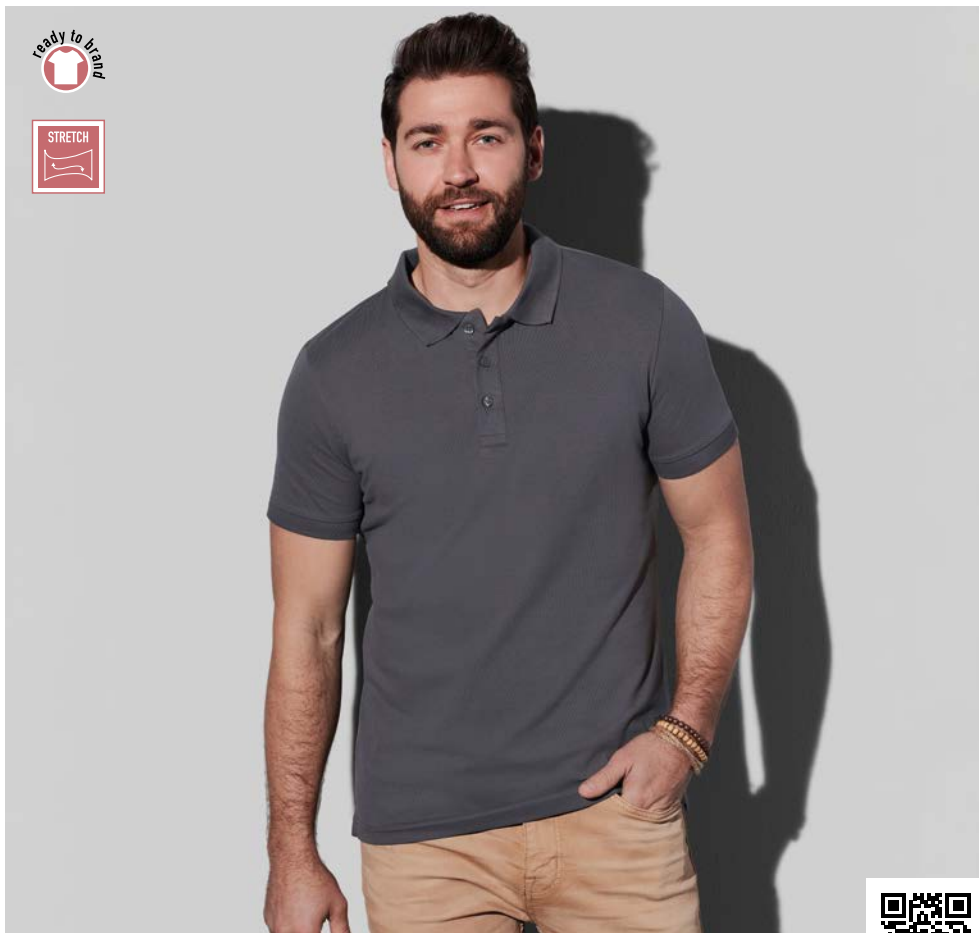

## Clive Mix Polo

**STE9640**  
S - 3XL



95% ring-spun combed cotton -  
5% elastane  
True Piqué  
210 gr/m<sup>2</sup> (white 200)

- Unisex Style
- Side Seams with Slits
- Rib Collar and Cuffs

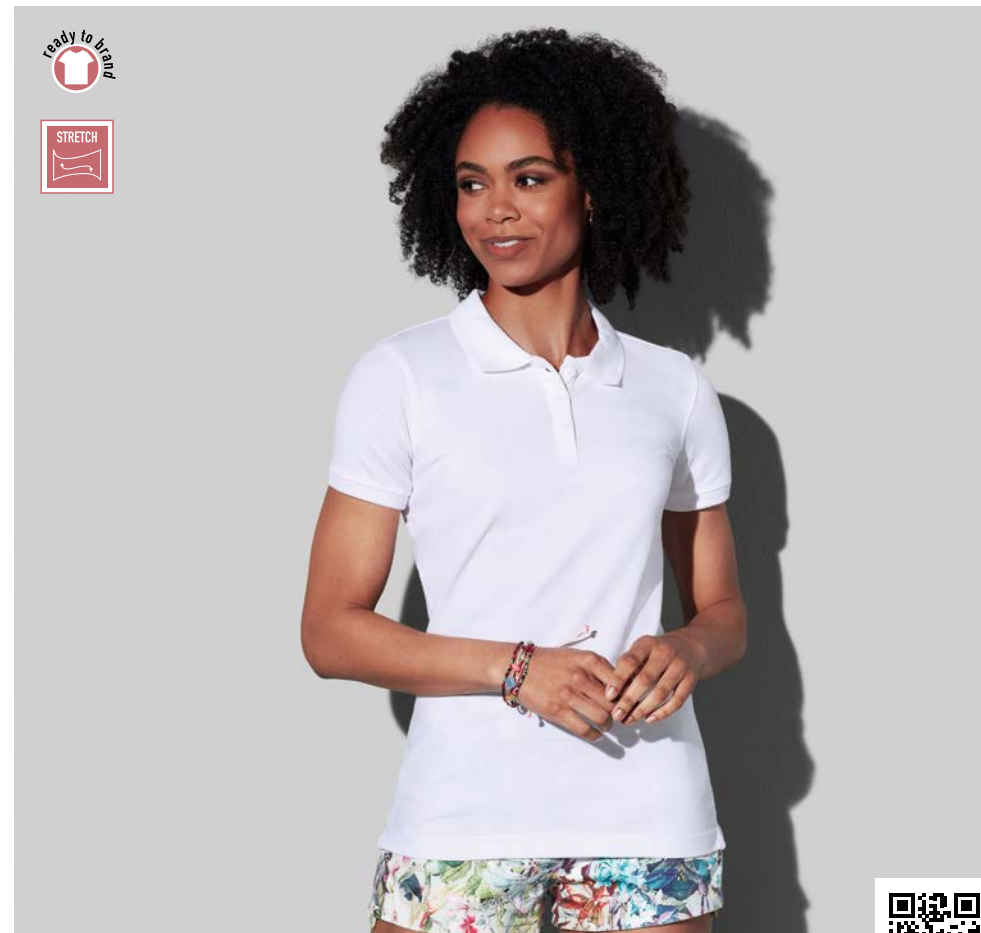

## Claire Mix Polo

**STE9740**  
XS - XXL



95% ring-spun combed cotton -  
5% elastane  
True Piqué  
210 gr/m<sup>2</sup> (white 200)

- Ladies Style
- Side Seams with Slits
- Rib Collar and Cuffs







## Henry Poloshirt

**STE9050**  
S - XXL



100% ring-spun combed cotton  
Single Piqué  
225 gr/m<sup>2</sup> (white 215)

- Unisex Style
- Side Seams with Slits
- Rib Collar and Cuffs



## Active-Dry Mesh Poloshirt

**STE8450**  
S - XXL



100% Active-Dry<sup>®</sup> polyester  
Birdseyelet mesh  
140 gr/m<sup>2</sup> (white 135)

- Unisex Style
- Mesh Quality
- Moisture Control



# Sweats & Pants

Scan for sales prices and  
more product information





White /  
Dark Navy



Royal Blue /  
Grey Heather



Dark Navy /  
Grey Heather



Grey Heather /  
Dark Navy



Black /  
Grey Heather

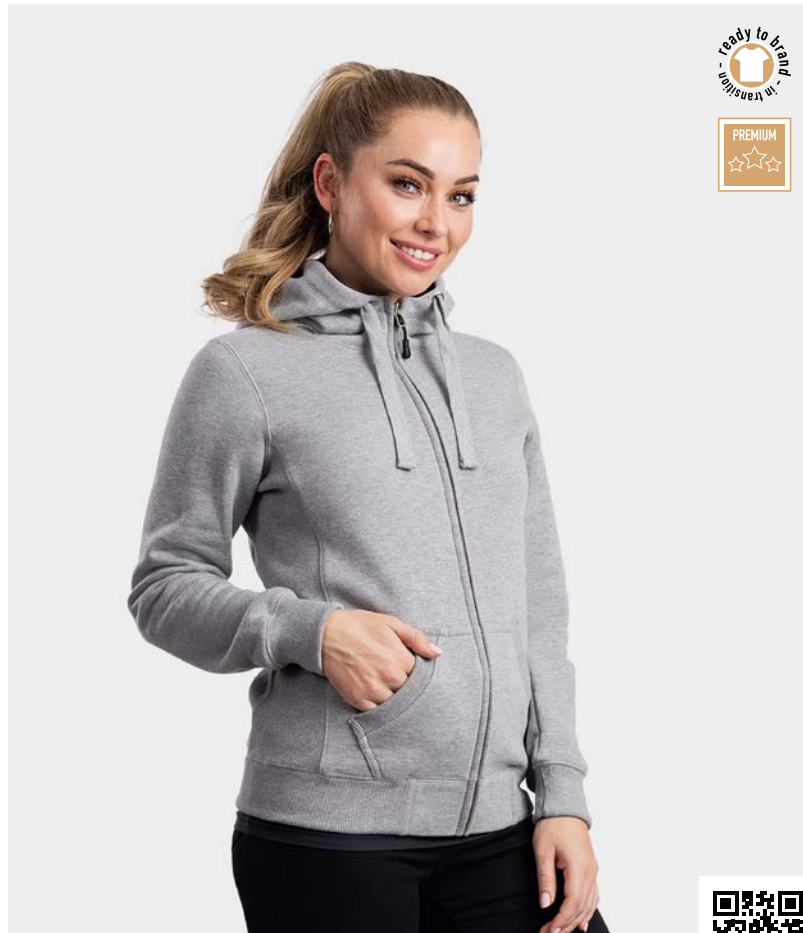

## Heavysweat Hooded Cardigan

- Ladies Style
- Double Lined Contrast Hood

**LEM3220**

S - XXL



65% cotton - 35% polyester  
Heavy sweat  
380 gr/m<sup>2</sup> (white 370)



## Heavysweat Hooded Cardigan

- Unisex Style
- Double Lined Contrast Hood

**LEM3225**

S - XXL



65% cotton - 35% polyester  
Heavy sweat  
380 gr/m<sup>2</sup> (white 370)





# Sweats & Pants | Lemon & Soda



## Heavysweat Raglan Sweater

LEM3229

S - 3XL | 4XL - 6XL\*



65% cotton - 35% polyester  
Heavy sweat  
380 gr/m<sup>2</sup>

- Unisex Style
- Raglan Sleeves
- Heavy Ribs



\* also available in 4XL - 6XL



## Heavysweat Raglan Sweater

LEM3227

S - XXL



65% cotton - 35% polyester  
Heavy sweat  
380 gr/m<sup>2</sup>

- Ladies Style
- Raglan Sleeves
- Heavy Ribs

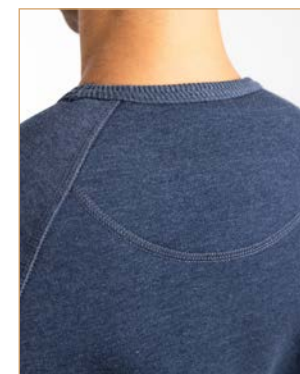

## Heavy Sweat

with hood or a round neck and raglan sleeves. The sweater is finished with cuffs, hem, side inserts and a collar in a beautiful rib quality.

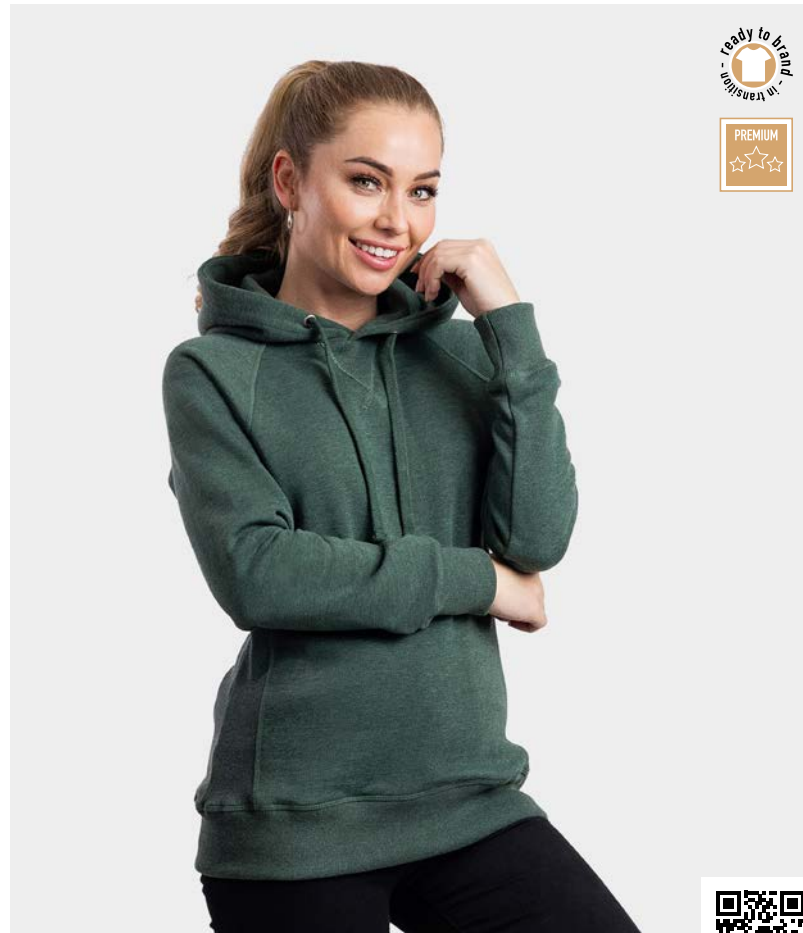

### Heavysweat Hooded Raglan Sweater

**LEM3232**

S - XXL



65% cotton - 35% polyester  
Heavy sweat  
380 gr/m<sup>2</sup>

- Ladies Style
- Raglan Sleeves
- Double Lined Hood



### Heavysweat Hooded Raglan Sweater

**LEM3234**

S - 3XL | 4XL - 6XL\*



65% cotton - 35% polyester  
Heavy sweat  
380 gr/m<sup>2</sup>

- Unisex Style
- Raglan Sleeves
- Double Lined Hood



\* also available in 4XL - 6XL

# Sweats & Pants | Lemon & Soda



## Workwear Uni Polosweater

- Unisex Style
- Up to 6XL

**LEM4701**  
S - 6XL



65% cotton - 35% polyester  
Sweat  
280 gr/m<sup>2</sup> (white 270)



## Workwear Uni Sweater

- Unisex Style
- Up to 6XL

**LEM4751**  
S - 6XL



65% cotton - 35% polyester  
Sweat  
280 gr/m<sup>2</sup> (white 270)





**WORKWEAR**

BY Lemon & Soda

# Autumn 2024

New items will be  
added to the  
*everywear*  
collection

# Sweats & Pants

## Lemon & Soda



4 STYLES  
8 SIZES  
10 COLOURS



### Workwear Contrast Cardigan

LEM4725



S - 6XL  
65% cotton - 35% polyester  
Sweat  
280 gr/m<sup>2</sup> (white 270)

- Unisex Style
- Up to 6XL
- Zipper in Pockets



White/  
Dark Navy



White/  
Pearl Grey



Red/  
Black



Royal Blue/  
Black



DarkNavy/  
Pearl Grey



Forest Green/  
Black



Pearl Grey/  
Black



Black/  
Orange



Black/  
Lime



Black/  
Pearl Grey



**10** different colours  
with **2** tones of colour.  
Fine workwear with  
contrast.

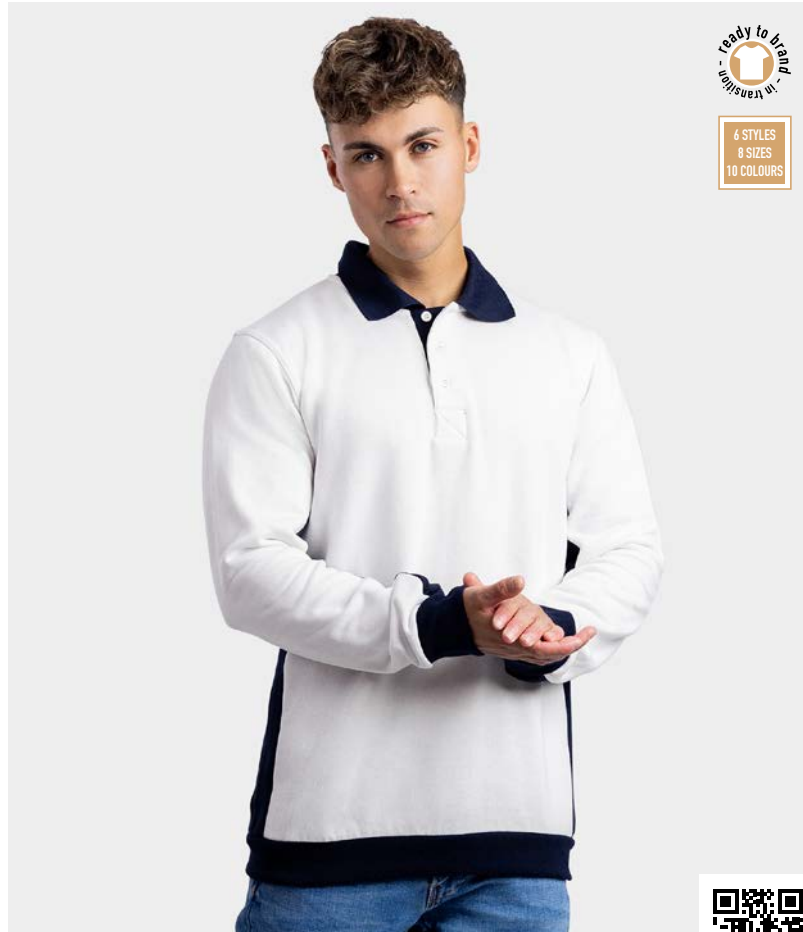

6 STYLES  
8 SIZES  
10 COLOURS



## Workwear Contrast Polosweater

- Unisex Style
- Up to 6XL

**LEM4700**  
S - 6XL



65% cotton - 35% polyester  
Sweat  
280 gr/m<sup>2</sup> (white 270)



6 STYLES  
8 SIZES  
10 COLOURS



## Workwear Contrast Sweater

- Unisex Style
- Up to 6XL

**LEM4750**  
S - 6XL



65% cotton - 35% polyester  
Sweat  
280 gr/m<sup>2</sup> (white 270)





# Sweats & Pants | Lemon & Soda



## Sweater

- Unisex Style
- Wide Size Range

**LEM3200**

S - 6XL



65% cotton - 35% polyester  
Sweat  
280 gr/m<sup>2</sup> (white 270)



## Cardigan

- Unisex Style
- Wide Size Range
- Zipper in Pockets

**LEM3236**

XS - 3XL | 4XL - 6XL\*



65% cotton - 35% polyester  
Sweat  
280 gr/m<sup>2</sup>



\* also available in 4XL - 6XL



## Polosweater

- Ladies Style
- Elastane in Cuffs and Hem

**LEM3209**

S - XXL



65% cotton - 35% polyester  
Sweat  
280 gr/m<sup>2</sup> (white 270)



## Polosweater

- Unisex Style
- Elastane in Cuffs and Hem
- Wide Size Range

**LEM3210**

S - 6XL



65% cotton - 35% polyester  
Sweat  
280 gr/m<sup>2</sup> (white 270)



# Sweats & Pants | Lemon & Soda



## Zipswearer

- Unisex Style
- Wide Size Range

**LEM3231**  
S - 6XL



65% cotton - 35% polyester  
Sweat  
280 gr/m<sup>2</sup> (white 270)



## Polosweater with open hem

- Unisex Style
- Wide Size Range

**LEM3213**  
S - 6XL



65% cotton - 35% polyester  
Sweat  
280 gr/m<sup>2</sup> (white 270)







## Hooded Cardigan

**LEM3270**  
S - 6XL



65% cotton - 35% polyester  
Sweat  
280 gr/m<sup>2</sup> (white 270)

- Unisex Style
- Double Lined Hood



## Hooded Sweater

**LEM3276**  
S - 6XL



65% cotton - 35% polyester  
Sweat  
280 gr/m<sup>2</sup> (white 270)

- Unisex Style
- Double Lined Hood



# Sweats & Pants | Gildan



## Softstyle Midweight Sweater

**GILSF000**  
S - 4XL



80% ring-spun cotton -  
20% polyester  
Pre-shrunk sweat  
285 gr/m<sup>2</sup> (white 278)

- Unisex Style
- Surface 100% Cotton
- Family line

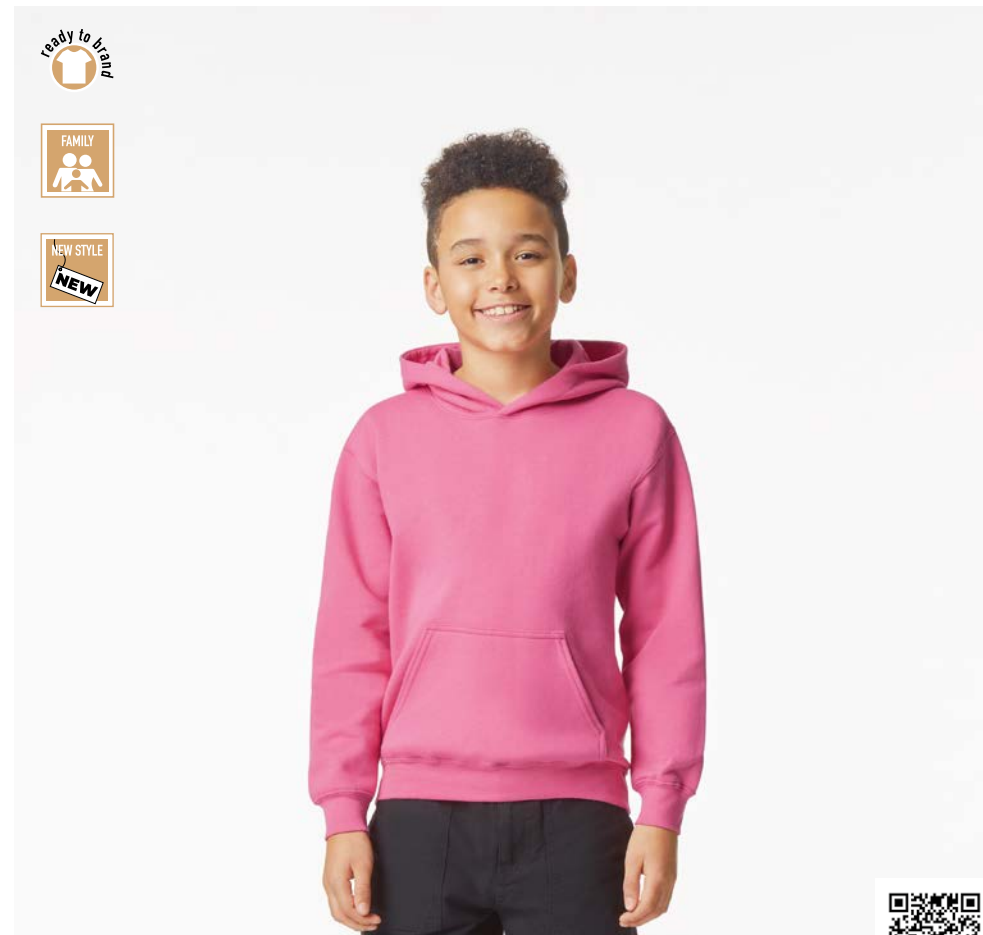

## Softstyle Midweight Hooded Sweater

**GILSF500B**  
XS (104-110) - XL (176)▪



80% ring-spun cotton -  
20% polyester  
Pre-shrunk sweat  
285 gr/m<sup>2</sup> (white 278)

- Kids Style
- Surface 100% Cotton
- CPSIA Tracking Label Compliant



▪ see kids size specification at page 133

## Softstyle Midweight Hooded Sweater

**GILSF500**

S - 4XL | 5XL\*



80% ring-spun cotton - 20% polyester  
Pre-shrunk sweat  
285 gr/m<sup>2</sup> (white 278)



**Unisex Style**  
**Surface 100% Cotton**  
**Wide Size Range**

\* also available in 5XL

*						
White	Yellow Haze	Sand	Daisy	Tangerine	Light Pink	Pink Lemonade
*						
Red	Maroon	Paragon	Purple	Sky	Stone Blue	Royal
*						
Navy	Pistachio	Forest Green	Military Green	Mustard	Cocoa	Cement
*	*		*			
Sport Grey	Dark Heather	Charcoal	Black			





# Sweats & Pants | Gildan



## Softstyle Midweight Full Zip Hooded Sweater

**GILSF600**

S - 4XL



80% ring-spun cotton - 20% polyester  
Pre-shrunk sweat  
285 gr/m<sup>2</sup> (white 278)

- Unisex Style
- Surface 100% Cotton
- Jersey Lined Hooded



## Heavyblend Full Zip Hooded Sweater

**GIL18600**

S - 3XL | 4XL - 5XL\*



50% U.S. cotton - 50% polyester  
Pre-shrunk sweat  
271 gr/m<sup>2</sup> (white 257)

- Unisex Style
- Wide Size Range
- Metal Zipper

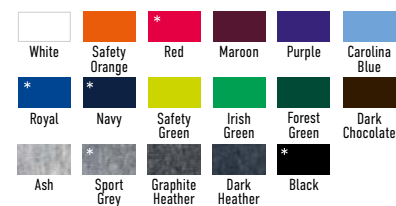

\* also available in 4XL - 5XL

## Heavyblend Hooded Sweater

**GIL18500**

S - 3XL | 4XL - 5XL\*



50% U.S. cotton - 50% polyester  
Pre-shrunk sweat  
271 gr/m<sup>2</sup> (white 257)

- **Unisex Style**
- **Wide Size Range**
- **Tubular**

\* also available in 4XL - 5XL

*								
White	Sand	Gold	Old Gold	Orange	Safety Orange	Garnet	Azalea	Light Pink
Heliconia	Red*	Cherry Red	Antique Cherry Red	Maroon	Orchid	Violet	Purple	Light Blue
Carolina Blue	Royal	Sapphire	Antique Sapphire	Navy	Indigo Blue	Mint Green	Safety Green	Irish Green
Forest Green	Military Green	Dark Chocolate	Ash	Sport Grey	Graphite Heather	Dark Heather	Charcoal	*



# Sweats & Pants | Gildan

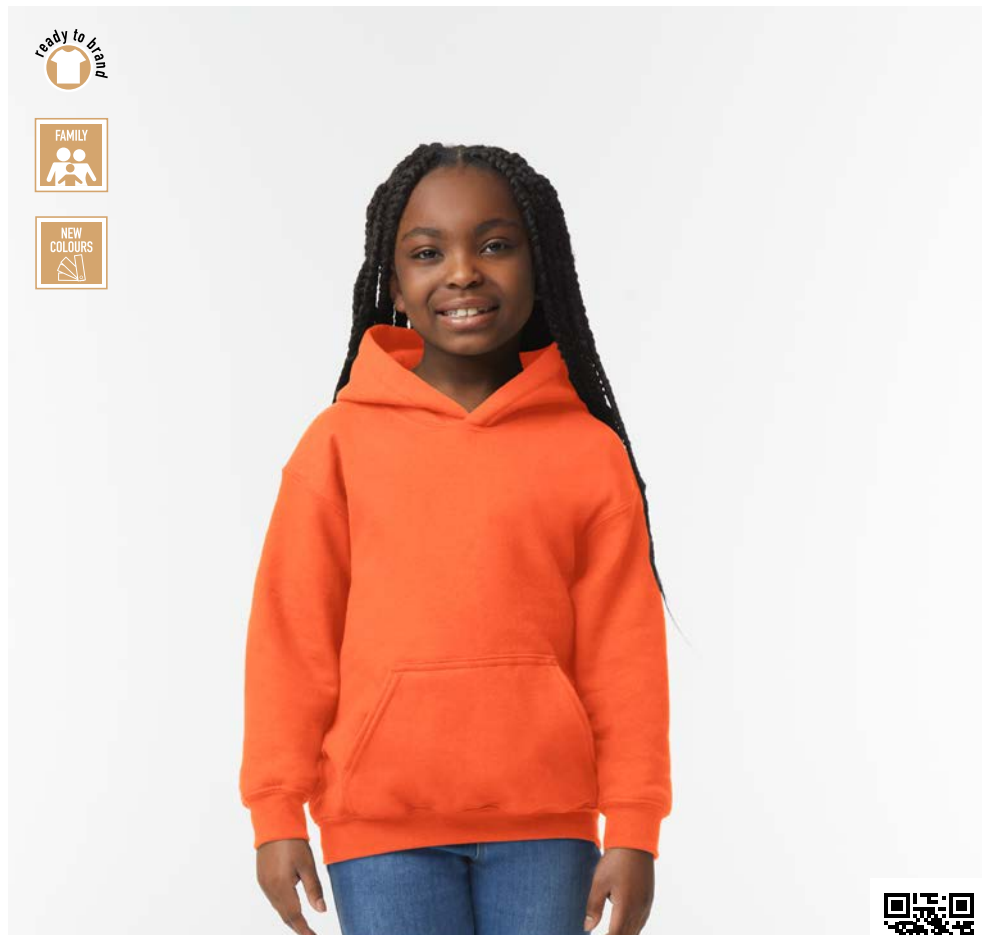

## Heavyblend Hooded Sweater

**GIL18500B**

XS (104-110) - XL (176)▪



50% U.S. cotton - 50% polyester  
Pre-shrunk sweat  
271 gr/m<sup>2</sup> (white 257)

- Kids Style
- CPSIA Tracking Label Compliant
- Double Lined Hood

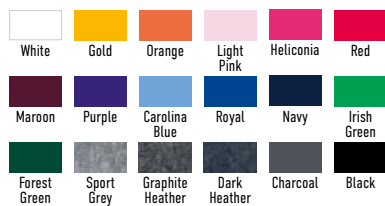

▪ see kids size specification at page 133



## Heavyblend Sweater

**GIL18000B**

XS (104-110) - XL (176)▪



50% U.S. cotton - 50% polyester  
Pre-shrunk sweat  
271 gr/m<sup>2</sup> (white 257)

- Kids Style
- CPSIA Tracking Label Compliant
- Tubular



▪ see kids size specification at page 133



## Heavyblend Sweater

**GIL18000**

S - 3XL | 4XL - 5XL\*



50% U.S. cotton - 50% polyester  
Pre-shrunk sweat  
271 gr/m<sup>2</sup> (white 257)

- **Unisex Style**
- **Wide Size Range**
- **Tubular**

\* also available in 4XL - 5XL

*							
White	Sand	Gold	Orange	Safety Orange	Garnet	Light Pink	Heliconia
*							
Red	Cherry Red	Antique Cherry Red	Maroon	Purple	Light Blue	Carolina Blue	Royal
	*						
Sapphire	Navy*	Indigo Blue	Safety Green	Irish Green	Forest Green	Military Green	Dark Chocolate
	*						
Ash	Sport Grey	Graphite Heather	Dark Heather	Charcoal	*		



# Sweats & Pants | Gildan



## Dryblend Hooded Sweater

**GIL12500**  
S - XXL



50% U.S. cotton - 50% DryBlend polyester  
Pre-shrunk sweat  
305 gr/m<sup>2</sup> (white 287)

- Unisex Style
- Moisture Wicking
- Double Lined Hood



## Dryblend Crewneck Sweater

**GIL12000**  
S - XXL



50% U.S. cotton - 50% DryBlend polyester  
Pre-shrunk sweat  
305 gr/m<sup>2</sup> (white 287)

- Unisex Style
- Moisture Wicking
- Tubular

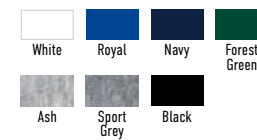



## Heavyblend Blanket

**GIL18900**

One size (width 127 cm - length 152 cm)  
50% U.S. cotton - 50% polyester  
Pre-shrunk sweat  
271 gr/m<sup>2</sup>

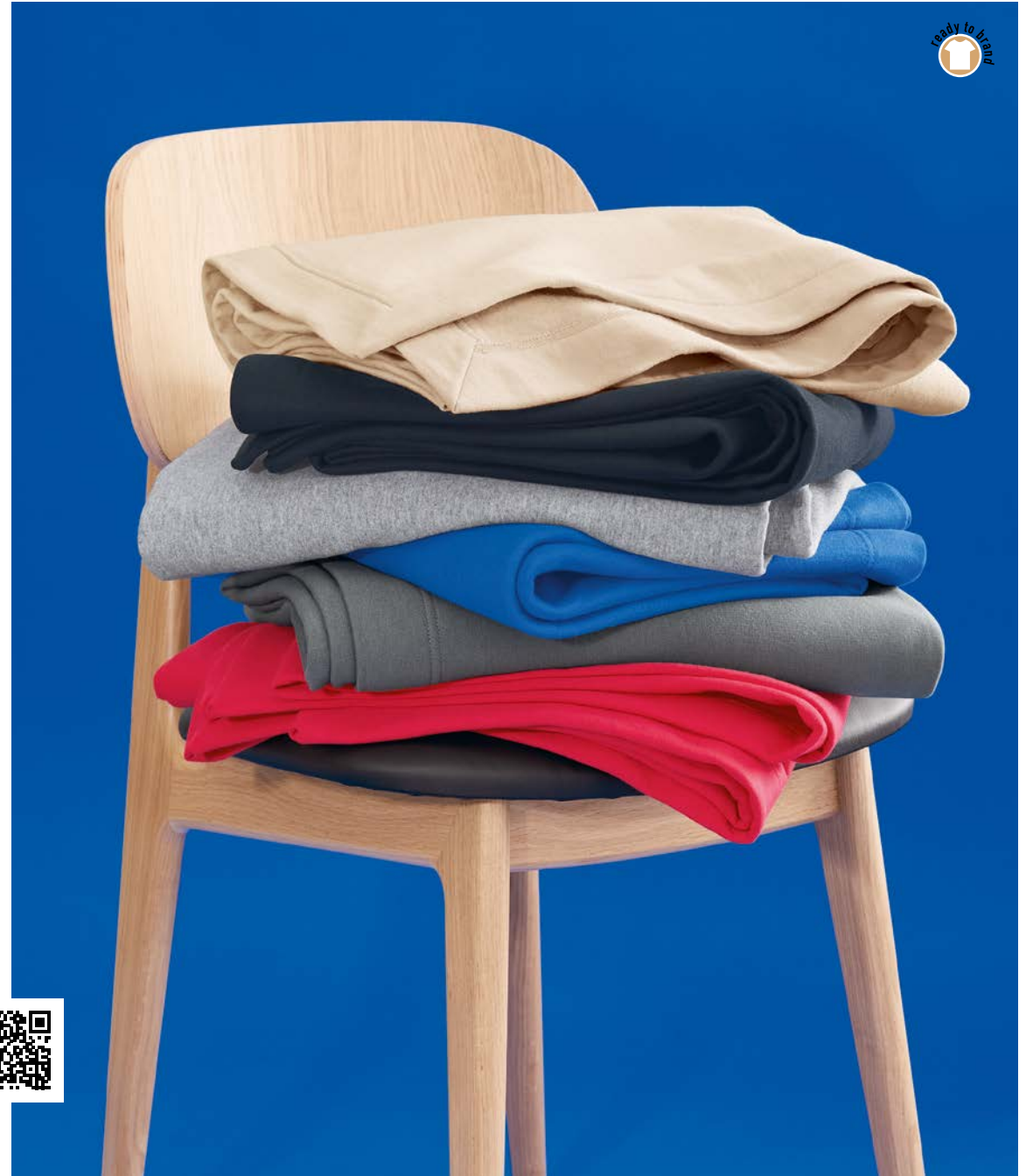
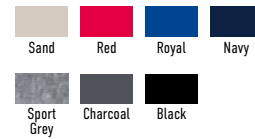



# Sweats & Pants | Stedman



## Select Sweater

**STE5620**  
S - XXL



80% ring-spun cotton - 20% polyester  
Sweat  
280 gr/m<sup>2</sup>

- Unisex Style
- Surface 100% Cotton
- Brushed Inside



## Select Hooded Sweater

**STE5600**  
XS - 3XL



80% ring-spun cotton - 20% polyester  
Sweat  
280 gr/m<sup>2</sup>

- Unisex Style
- Surface 100% Cotton
- Double Lined Hood





## Select Hooded Zipsweater

**STE5710**  
S - XL



80% ring-spun cotton - 20% polyester  
Sweat  
280 gr/m<sup>2</sup>

- Ladies Style
- Surface 100% Cotton
- Double Lined Hood



## Select Hooded Zipsweater

**STE5610**  
S - 3XL



80% ring-spun cotton - 20% polyester  
Sweat  
280 gr/m<sup>2</sup> (white 270)

- Unisex Style
- Surface 100% Cotton
- Double Lined Hood



# Sweats & Pants | Stedman

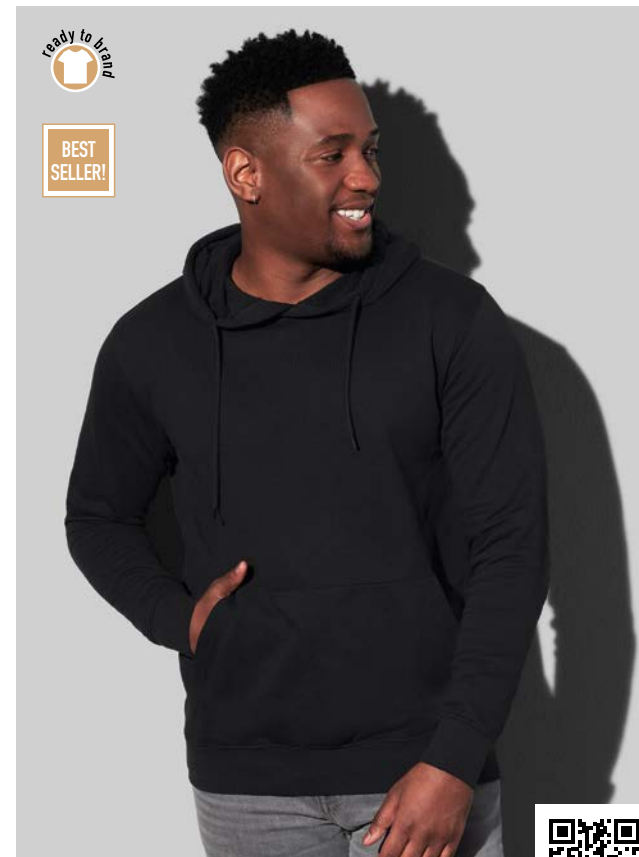
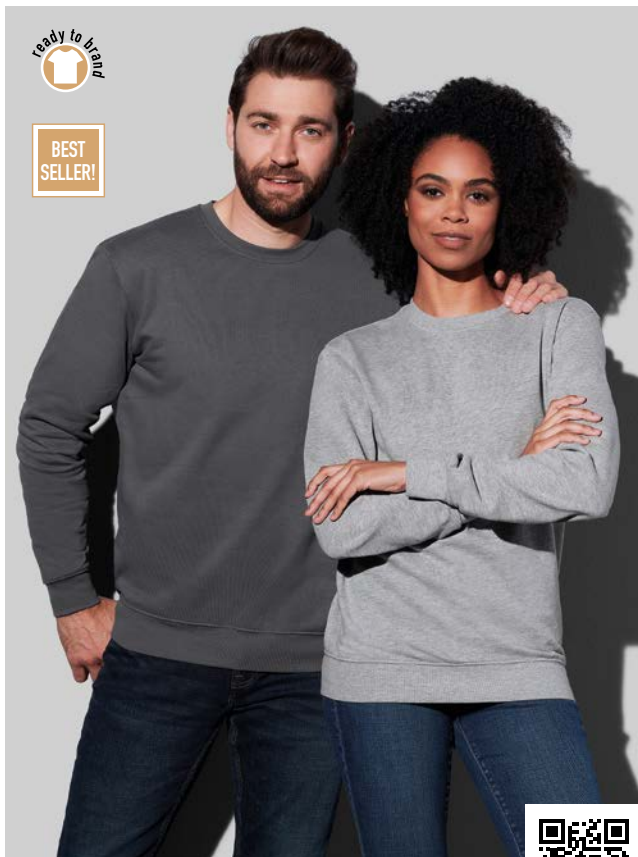

## Classic Sweater

- Unisex Style
- Surface 100% Cotton
- Brushed Inside

**STE4000**  
XS - 3XL



80% ring-spun cotton -  
20% polyester  
Sweat  
280 gr/m<sup>2</sup> (white 270)

## Classic Hooded Sweater

- Ladies Style
- Surface 100% Cotton
- Brushed Inside

**STE4110**  
S - XL



80% ring-spun cotton -  
20% polyester  
Sweat  
280 gr/m<sup>2</sup> (white 270)

## Classic Hooded Sweater

- Unisex Style
- Surface 100% Cotton
- Brushed Inside

**STE4100**  
S - 3XL



80% ring-spun cotton -  
20% polyester  
Sweat  
280 gr/m<sup>2</sup> (white 270)





## Recycled Hooded Sweater

**STE5630**  
XS - 3XL



80% ring-spun cotton -  
20% recycled polyester  
Sweat  
280 gr/m<sup>2</sup>

- Unisex Style
- Surface 100% Cotton
- Made of 6 Recycled Bottles



## Recycled Sweatpants

**STE5650**  
XS - XXL



80% ring-spun cotton -  
20% recycled polyester  
Sweat  
280 gr/m<sup>2</sup>

- Unisex Style
- Surface 100% Cotton
- Made of 6 Recycled Bottles



# Sweats & Pants

## Stedman



### Light Hooded Sweater

STE4200

XS - XXL | 3XL - 4XL\*



100% ring-spun cotton  
Sweat  
190 gr/m<sup>2</sup>

- Unisex Style
- Wide Size Range
- With Side Seams



\* also available in 3XL - 4XL



### Melange Knit Sweater

STE9180

S - XL



58% polyester - 37% viscose -  
5% elastane  
Single jersey  
210 gr/m<sup>2</sup>

- Ladies Style
- With Side Seams
- Soft Knit Fabric



### Melange Knit Sweater

STE9080

S - XXL



58% polyester - 37% viscose -  
5% elastane  
Single jersey  
210 gr/m<sup>2</sup>

- Unisex Style
- With Side Seams
- Soft Knit Fabric





## Recycled Scuba Jacket

- Unisex Style
- Breathable
- Made of 8 Recycled Bottles

**STE5840**  
S - XXL



BLO: 94% polyester (24% recycled) - 6% elastane.  
ANH: 81% polyester (28% recycled) - 13% viscose - 6% elastane - interlock scuba  
300 gr/m<sup>2</sup>



## Recycled Scuba Jacket

- Ladies Style
- Breathable
- Made of 8 Recycled Bottles

**STE5940**  
XS - XL



BLO: 94% polyester (24% recycled) - 6% elastane.  
ANH: 81% polyester (28% recycled) - 13% viscose - 6% elastane - interlock scuba  
300 gr/m<sup>2</sup>



## Seamless Pants

- Ladies Style
- Stretch
- Quick Drying

**STE8990**  
S - XL



82% nylon - 18% elastane  
300 gr/m<sup>2</sup>



# Shirts

Scan for sales prices and  
more product information





The **denim** blouse has two chest pockets and metal press studs. With this blouse you can choose from **3** denim washes.

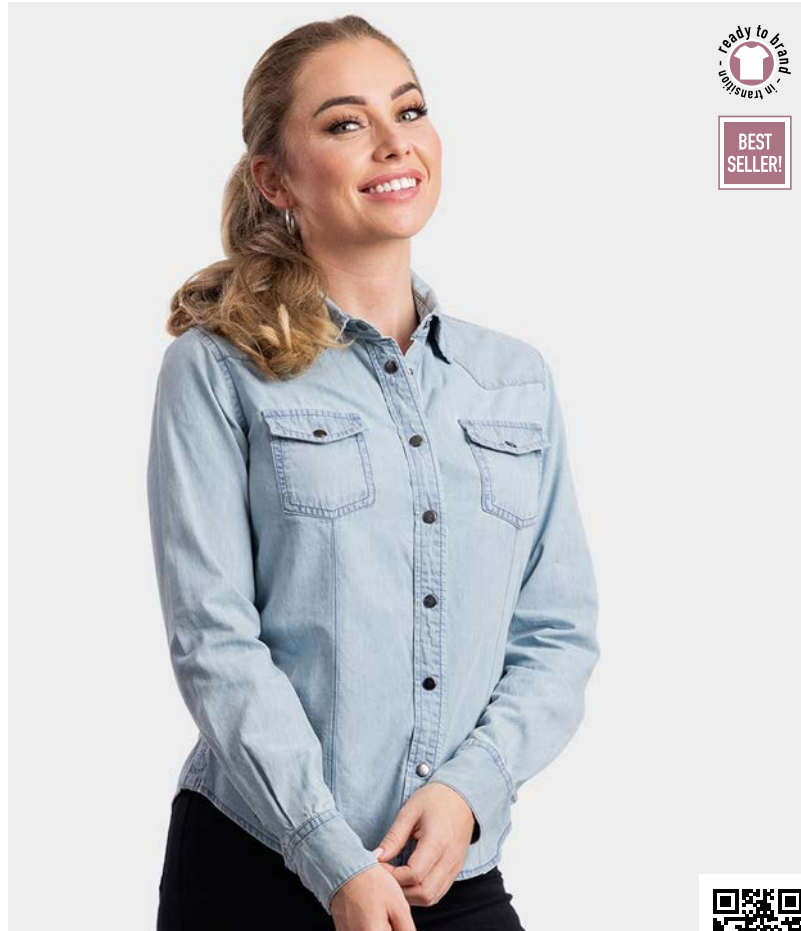

BEST SELLER!



## Denim Shirt

**LEM3950**  
S - XXL



100% cotton  
Denim

- Ladies Style
- Unique Quality



BEST SELLER!



## Denim Shirt

**LEM3960**  
XS - 6XL



100% cotton  
Denim

- Unisex Style
- Unique Quality
- Wide Size Range



# Shirts

## Lemon & Soda

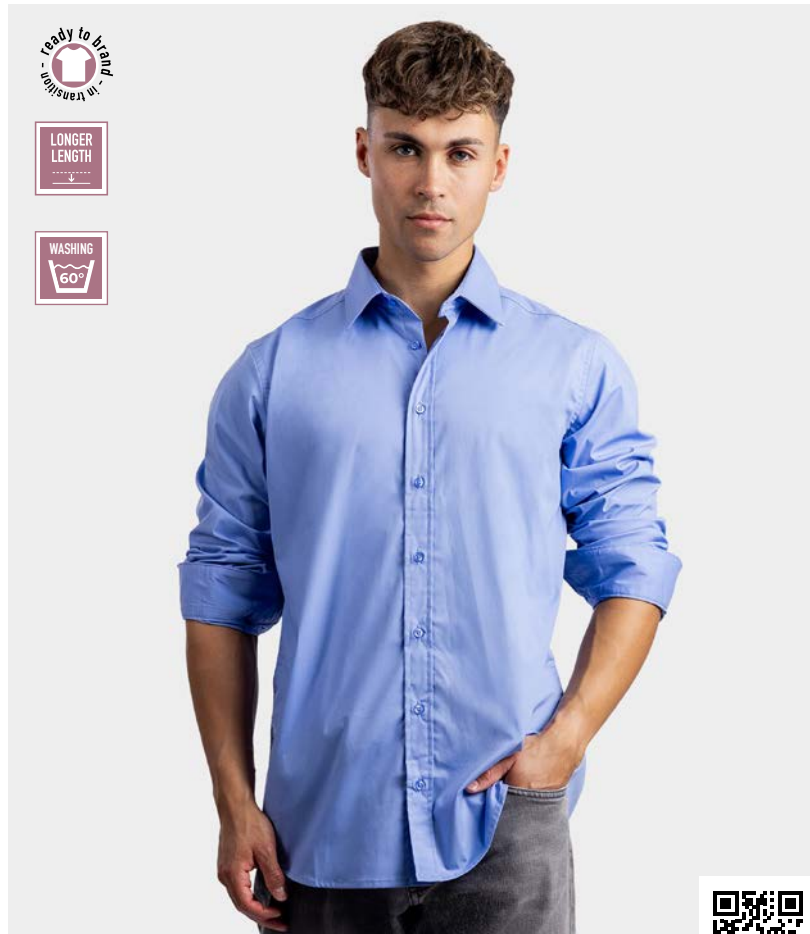

### Stretch Poly-Cotton Mix Poplin Shirt

**LEM3925**

S (37-38) - 6XL (51-52)



35% cotton - 62% polyester -  
3% spandex  
Poplin (133 x 72)

- Unisex Style
- Wide Size Range
- Stretch



### Stretch Poly-Cotton Mix Poplin Shirt

**LEM3923**

S - 3XL



35% cotton - 62% polyester -  
3% spandex  
Poplin (133 x 72)

- Ladies Style
- Stretch

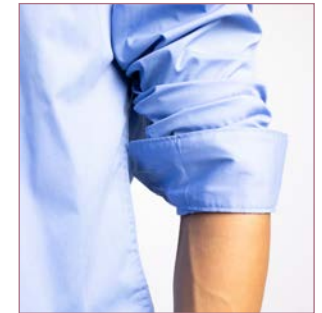
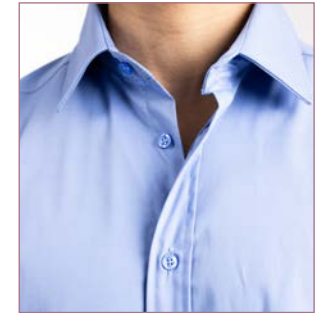



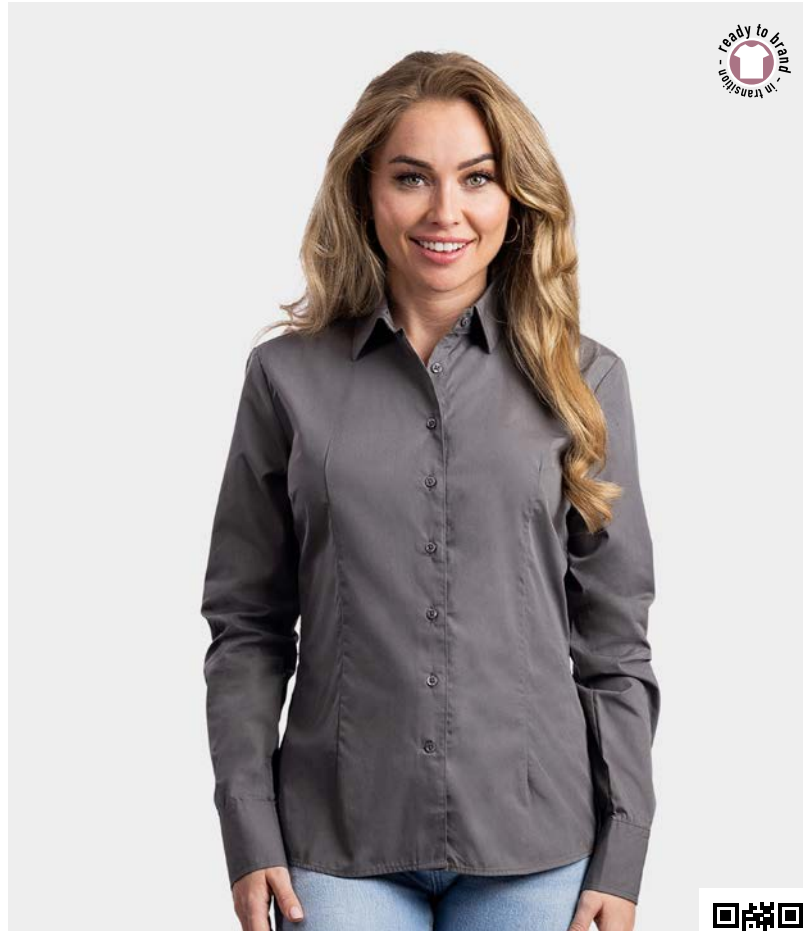

## Poly-Cotton Mix Poplin Shirt

**LEM3932**  
S - 3XL



35% cotton - 65% polyester  
Poplin (133 x 72)

- Ladies Style
- One Buttonhole with Contrasting Stitching



## Poly-Cotton Mix Poplin Shirt

**LEM3935**  
S (38-39) - 6XL (54-55)



35% cotton - 65% polyester  
Poplin (133 x 72)

- Unisex Style
- One Buttonhole with Contrasting Stitching



# Outerwear

Scan for sales prices and  
more product information

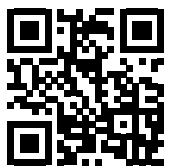



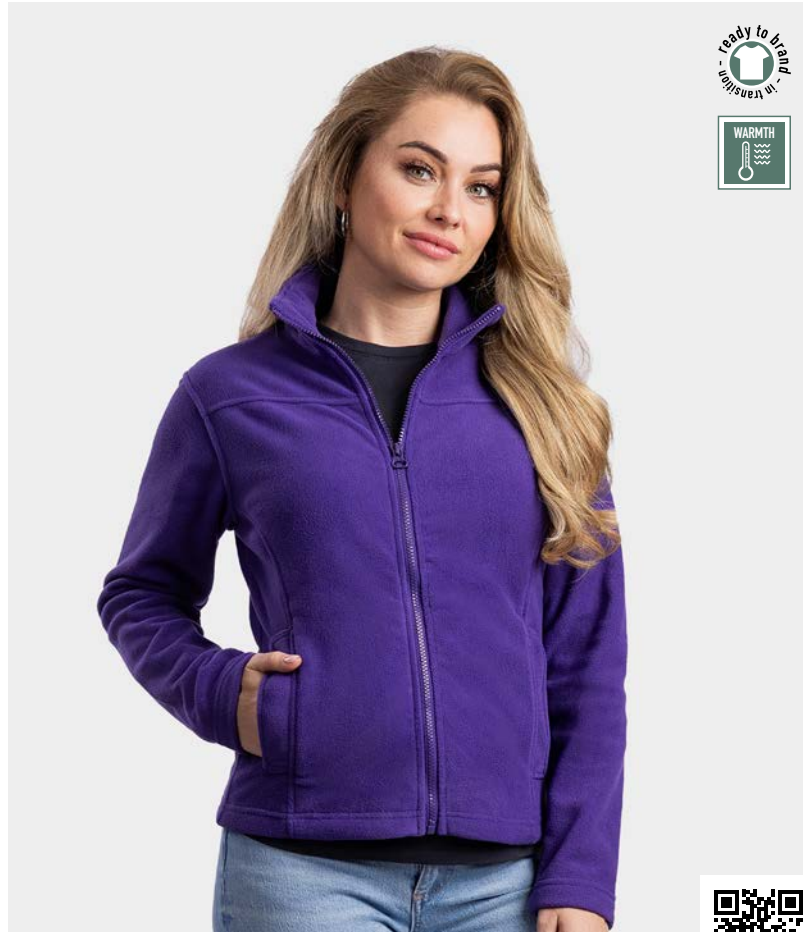

## Polar Fleece Cardigan

**LEM3350**  
S - XXL



100% polyester  
Microfleece (one side anti-pilling)  
280 gr/m<sup>2</sup>

- Ladies Style
- Two Pockets



## Polar Fleece Cardigan

**LEM3355**  
S - 3XL



100% polyester  
Microfleece (one side anti-pilling)  
280 gr/m<sup>2</sup>

- Unisex Style
- Two Pockets







## Softshell Hooded Jacket

**LEM3629**  
S - 3XL



96% polyester - 4% spandex  
Softshell  
320 gr/m<sup>2</sup>

- Unisex Style
- Breathable
- Stretch



For more information see page 121



## Softshell Hooded Jacket

**LEM3627**  
S - XXL



96% polyester - 4% spandex  
Softshell  
320 gr/m<sup>2</sup>

- Ladies Style
- Breathable
- Stretch



For more information see page 121



## Everywear Softshell Hooded Jacket

**LEM4827**

S - 3XL



96% polyester - 4% spandex  
Softshell  
320 gr/m<sup>2</sup>

- Ladies Style
- Detachable Hood
- Stretch



For more information see page 121



## Everywear Softshell Hooded Jacket

**LEM4829**

S - 6XL



96% polyester - 4% spandex  
Softshell  
320 gr/m<sup>2</sup>

- Unisex Style
- Detachable Hood
- Stretch



For more information see page 121



## Bodywarmer

**LEM3770**

XS - XXL | 3XL\*



100% polyester  
Micro fibre poplin

- Unisex Style
- With Press Zippers
- Contrast Fleece Collar



\* also available in 3XL

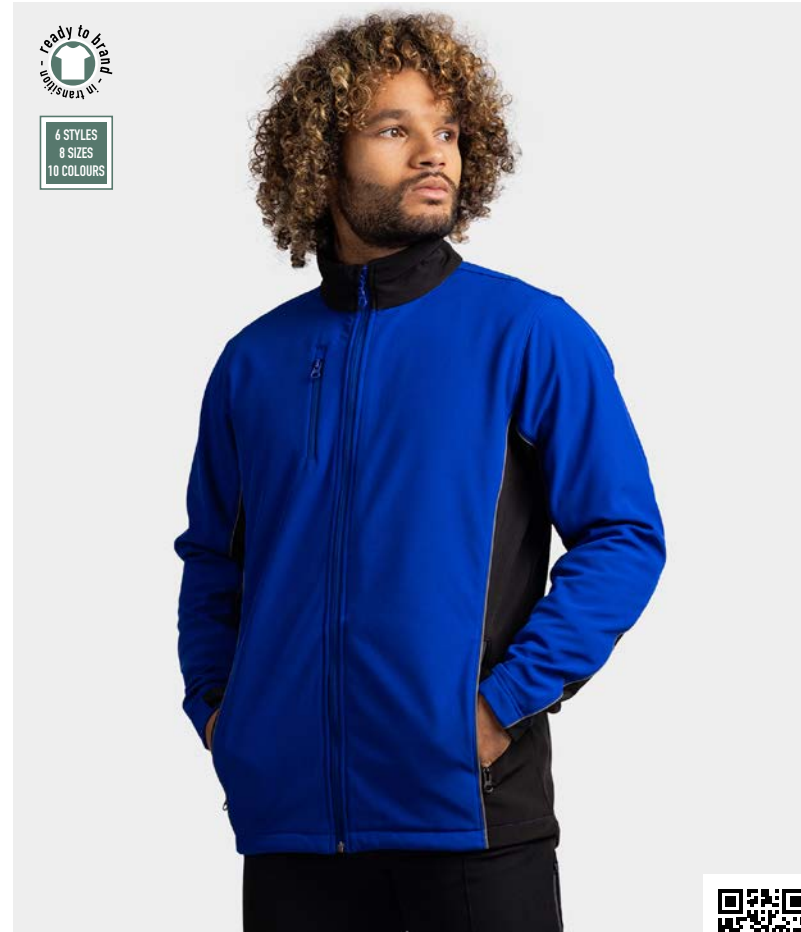

## Workwear Contrast Softshell Jacket

**LEM4800**

S - 6XL



96% polyester - 4% spandex  
Softshell  
320 gr/m<sup>2</sup>

- Unisex Style
- Up to 6XL
- Zipper in Pockets



For more information see page 121





## Hooded Jacket

**LEM3610**  
S - 3XL



93% polyester - 7% spandex  
Micro fleece spandex (inside brushed)  
270 gr/m<sup>2</sup>

- Unisex Style
- Stretch
- Zipper in Pockets



Royal Blue/  
White



Dark Navy/  
White



Pearl Grey/  
White



Dark Grey/  
White



Black/  
White





# Always on the move with softshell

In wintertime or when working outside water resistant clothing is a must. The best protection against nature's way? Softshell! Softshell clothing offers warmth, comfort and is water repellent. It breathes and is flexible, making this type of material very suitable for outdoor activities, such as exercise and work.

There is a type of softshell for every occasion. To make the right choice, keep in mind the Thermoplastic Polyurethane (TPU), water resistance and breathing properties. It will help the wearer to stay warm and dry during activities.

## 3 LAYER SOFTSHELL BONDED - 4 WAY STRETCH

Water repellent

Water resistance

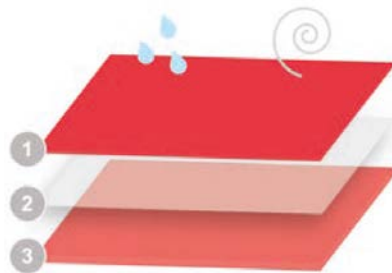

1. Outside  
Polyester - spandex --- poplin
2. TPU breathable membrane
  - Windproof
  - Waterproof (8.000 mm)
  - Breathable (5.000 gr/m<sup>2</sup>/24h)
3. Inside  
100% polyester --- microfleece (anti-pilling)







## Knit Fleece Cardigan

- Unisex Style
- Brushed Inside
- Contrast Zipper

**STE5850**  
S - XXL



100% polyester  
Knit fleece (one side anti-pilling)  
280 gr/m<sup>2</sup>

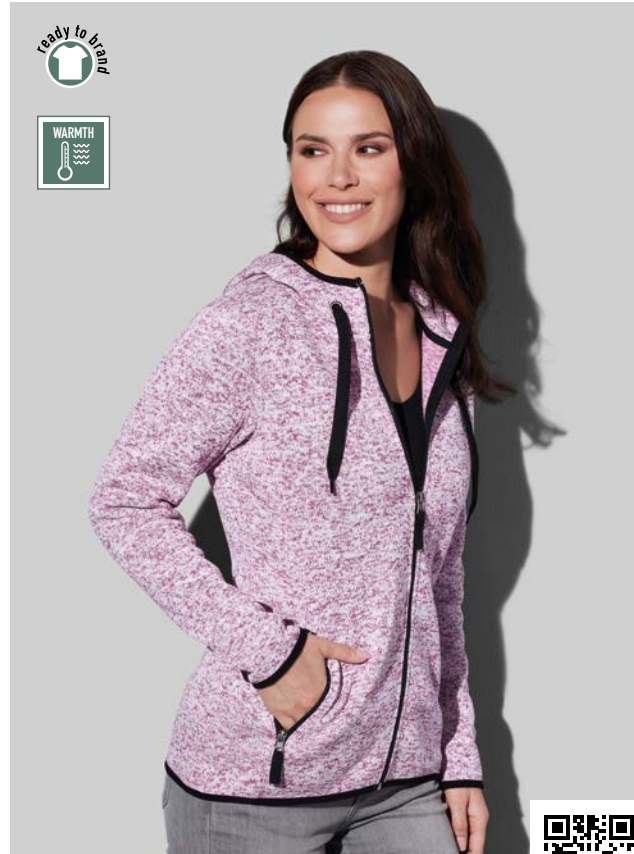

## Knit Fleece Hooded Cardigan

- Ladies Style
- Brushed Inside
- Contrast Zipper

**STE5950**  
S - XL

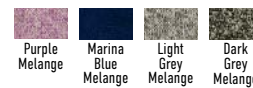

100% polyester  
Knit fleece (one side anti-pilling)  
280 gr/m<sup>2</sup>



## Power Fleece Hooded Cardigan

- Unisex Style
- Both Sides Brushed
- Contrast Zipper

**STE5040**  
S - XXL



100% polyester  
Fleece (one side anti-pilling)  
280 gr/m<sup>2</sup>



## Polar Fleece Cardigan

**STE5100**  
XS - XXL



100% polyester  
Microfleece (one side anti-pilling)  
220 gr/m<sup>2</sup>

- Ladies Style
- Both Sides Brushed
- Breathable



## Polar Fleece Cardigan

**STE5030**  
S - XXL | 3XL\*



100% polyester  
Microfleece (one side anti-pilling)  
220 gr/m<sup>2</sup>

- Unisex Style
- Both Sides Brushed
- Breathable



\* also available in 3XL



## Polar Fleece Hooded Cardigan

- Unisex Style
- Both Sides Brushed

**STE5080**  
S - XXL



100% polyester  
Microfleece (one side anti-pilling)  
220 gr/m<sup>2</sup>



## Polar Fleece Half Zipsweater

- Unisex Style
- Brushed Outside

**STE5020**  
S - XXL



100% polyester  
Microfleece (one side anti-pilling)  
170 gr/m<sup>2</sup>





## Polar Fleece Vest

- Ladies Style
- Both Sides Brushed

**STE5110**  
S - XL



100% polyester  
Microfleece (one side anti-pilling)  
220 gr/m<sup>2</sup>



## Polar Fleece Vest

- Unisex Style
- Both Sides Brushed

**STE5010**  
S - XXL



100% polyester  
Microfleece (one side anti-pilling)  
220 gr/m<sup>2</sup>









## Lux Padded Bodywarmer

**STE5430**  
S - 5XL



Shell & lining: 100% nylon  
Filling: 100% polyester - fake down

- Unisex Style
- Zipper in Pockets
- Free of Fluor and PFC



## Lux Padded Bodywarmer

**STE5530**  
XS - 3XL



Shell & lining: 100% nylon  
Filling: 100% polyester - fake down

- Ladies Style
- Zipper in Pockets
- Free of Fluor and PFC







## Lux Padded Jacket

**STE5420**  
S - 5XL



Shell & lining: 100% nylon  
Filling: 100% polyester - fake down

- Unisex Style
- Zipper in Pockets
- Free of Fluor and PFC



## Lux Padded Jacket

**STE5520**  
XS - 3XL



Shell & lining: 100% nylon  
Filling: 100% polyester - fake down

- Ladies Style
- Zipper in Pockets
- Free of Fluor and PFC





## Lux Softshell Jacket

**STE5440**  
S - 5XL



100% polyester  
Softshell  
250 gr/m<sup>2</sup>

- Unisex Style
- Detachable Lined Hood
- Free of Fluor and PFC



## Lux Softshell Jacket

**STE5540**  
XS - 3XL



100% polyester  
Softshell  
250 gr/m<sup>2</sup>

- Ladies Style
- Detachable Lined Hood
- Free of Fluor and PFC





# Underwear

Scan for sales prices and  
more product information





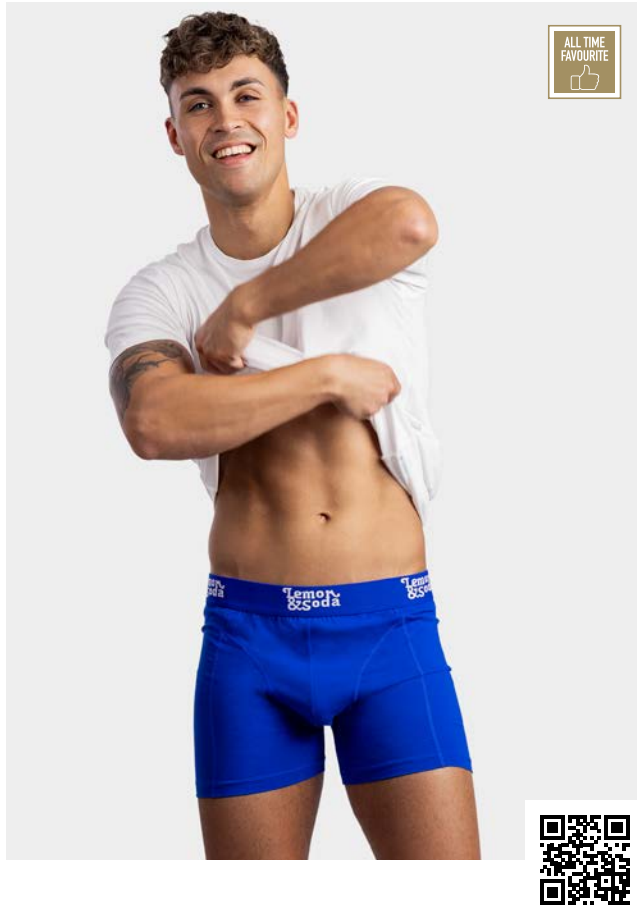

## Boxershort

- Stretch
- Elastic Waistband
- Premium Quality

**LEM1400**

S - XXL



95% cotton - 5% spandex  
Single jersey  
190 gr/m<sup>2</sup>



## Dexter Briefs 2-pack

- Full Feeder Yarn
- Elastic Waistband
- 2-Pack

**STE9692**

S - XXL



92% ringspun combed  
cotton - 8% elastane  
Single jersey  
195 gr/m<sup>2</sup> (white 185)



## Dexter Boxers 2-pack

- Full Feeder Yarn
- Elastic Waistband
- 2-Pack

**STE9691**

S - XXL



92% ringspun combed  
cotton - 8% elastane  
Single jersey  
195 gr/m<sup>2</sup> (white 185)



# Kids

complete collection



Scan for sales prices and  
more product information





**GIL64000B** > p18  
Softstyle T-shirt  
100% ring-spun cotton



**GIL65000B** > p22  
Softstyle Midweight T-shirt  
100% ring-spun cotton



**GIL5100P** > p26  
Heavy Cotton T-shirt  
100% U.S. cotton



**GIL5000B** > p27  
Heavy Cotton T-shirt  
100% U.S. cotton



**GIL8800B** > p76  
Dryblend Jersey Poloshirt  
50% cotton - 50% DryBlend polyester



**GILSF500B** > p96  
Midweight Hooded Sweater  
80% cotton - 20% polyester



**GIL18000B** > p100  
Heavyblend Sweater  
50% cotton - 50% polyester



**GIL18500B** > p100  
Heavyblend Hooded Sweater  
50% cotton - 50% polyester

These kids sizes are determined by the brands and are for guidelines only. To make sure you choose the right sizes, we recommend that you to order fitting samples.

Article	Gildan	Size in	XS	S	M	L	XL
GIL64000B	Softstyle T-shirt	Length	104/110	110/116	122/134	140/152	164/176
GIL65000B	Softstyle Midweight T-shirt	Length	104/110	110/116	122/134	140/152	164/176
GIL5100P	Heavy Cotton T-shirt	Length	86/92 (2T)	98 (3T)	104 (4T)	110 (5T)	116/128 (6T)
GIL5000B	Heavy Cotton T-shirt	Length	110/116	122/134	140/152	164/176	176/182
GIL8800B	Dryblend Jersey Poloshirt	Length	X	110/116	122/134	140/152	164/176
GILSF500B	Heavyblend	Length	104/110	116/128	140/152	164	176
GIL18000B	Heavyblend Sweater	Length	104/110	116/128	140/152	164	176
GIL18500B	Heavyblend Hooded Sweater	Length	104/110	116/128	140/152	164	176



# Kids complete collection

## Stedman



**STE2200** > p33  
Classic-T T-shirt  
100% ring-spun cotton



**STE2220** > p36  
Organic Classic-T T-shirt  
100% OCS certified organic  
ring-spun cotton



**STE8170** > p54  
Sports-T Interlock T-shirt  
100% Active-Dry° polyester



**STE8570** > p57  
Active-Dry Mesh Raglan T-shirt  
100% Active-Dry° polyester



**STE3200** > p79  
Poloshirt  
100% ring-spun cotton

These kids sizes are determined by the brands and are for guidelines only. To make sure you choose the right sizes, we recommend that you to order fitting samples.

Article	Stedman	Size in	3XS	2XS	XS	S	M	L	XL
STE2200	Classic-T T-shirt	Length	86/92	98/104	110/116	122/128	134/140	146/152	158/164
		Year	1/2	3/4	5/6	7/8	9/10	11/12	12/13
STE2220	Organic Classic-T T-shirt	Length	X	X	110/116	122/128	134/140	146/152	158/164
		Year	X	X	5/6	7/8	9/10	11/12	12/13
STE8170	Sports-T Interlock T-shirt	Length	X	X	X	122/128	134/140	146/152	158/164
		Year	X	X	X	7/8	9/10	11/12	12/13
STE8570	Active-Dry Mesh Raglan T-shirt	Length	X	X	X	122/128	134/140	146/152	158/164
		Year	X	X	X	7/8	9/10	11/12	12/13
STE3200	Poloshirt	Length	X	X	110/116	122/128	134/140	146/152	158/164
		Year	X	X	5/6	7/8	9/10	11/12	12/13

# Back to School

Back to School Project Bangladesh has a very good network of schools at all levels. Children can receive education at very little or no cost. Yet there are families who do not see the opportunities that education offers. They focus on short-term profits and allow children to drop out of school to work in the household or on the farm. That is why The Choice founded the Back to School Project together with a manufacturer in 2007.



## Change the future

The local manual recognized extreme poverty in his village of Gonopaddi, an agro-based and underdeveloped district on India's electronic border. Most children in this region are drop-out students. Many families do not have enough to eat. The lack of education leads to this poverty because they cannot sustain themselves in the long run. Help was needed to change the social and economic situation.

## Stimulating children's potential

The Back to School Project noticed these problems and created a program aimed at dropout students. The philosophy of the program is to transform each child into their own change agent. It is not limited to learning; it is also aimed at boosting one's potential. Good practice, helping others and living a healthy life are all part of the project. The goal is to instill self-esteem and value of education in children so that they can influence the economic scenario and engage in social welfare. The Back to School Project has started a huge development; some group 1 students who started the program ten years ago are now studying at the university. These original school leavers aspire to become doctors, engineers, ministers or parliamentarians rather than work in the household or on the farm.

## Success of the project

The first year of the Back to School Project started with twenty students with only two teachers. Unlike mainstream schools, there were incentives to go to school: free eggs and biscuits and extracurricular activities to develop other social and cultural skills. They also received soap and toothpaste for health and hygiene. Because of the great re-

sults, more and more students wanted to participate and today there are more than 200 students, 20 teachers and computer training programs for the basic courses. Students up to and including class 4 are taught by students of the higher class. Pupils from group 5 come to the main building to attend lectures given by regular teachers.

## Make your own change

Together with the manufacturer, The Choice helps these children to transfer money themselves. Today there are no real school leavers in Gonopaddi and all children are included in the Back to School Project. They have become their own change agents with the ability to transform the Sherpur district for a brighter future.



In the poverty-stricken village of Gonopaddi, most students learn English by memorizing exercises from their textbooks. After twelve years, most of them still cannot understand and read English. The Back to School English Club was established to help these students – ranging from grades six to grades eleven – develop the English language. Two months after the start of the club, the students have let go of their fears and are fully committed to learning English, driven by their enthusiasm to overcome illiteracy.

## Goals of the initiative

- Improve students' understanding and communication skills in English.
- Improve their ability to network.
- Develop leadership qualities in students.
- Progression students in the field of technology.



# Family

complete collection

Scan for sales prices and  
more product information







**GIL5000**  
Heavy Cotton T-shirt  
100% U.S. cotton

> p25



**GIL5000L**  
Heavy Cotton T-shirt  
100% U.S. cotton

> p26



**GIL5000B**  
Heavy Cotton T-shirt  
100% U.S. cotton

> p27



**GIL5100P**  
Heavy Cotton T-shirt  
100% U.S. cotton

> p26

# Family complete collection | Gildan



**GIL64000**  
Softstyle T-shirt  
100% ring-spun cotton

> p19



**GIL64000L**  
Softstyle T-shirt  
100% ring-spun cotton

> p18



**GIL64000B**  
Softstyle T-shirt  
100% ring-spun cotton

> p18



**GIL65000**  
Softstyle Midweight T-shirt  
100% ring-spun cotton

> p23



**GIL65000L**  
Softstyle Midweight T-shirt  
100% ring-spun cotton

> p22



**GIL65000B**  
Softstyle Midweight T-shirt  
100% ring-spun cotton

> p22



**GIL8800** > p76  
Dryblend Jersey Poloshirt  
100% cotton- 50% DryBlend polyester Pre-shrunk jersey knit



**GIL8800B** > p76  
Dryblend Jersey Poloshirt  
100% cotton- 50% DryBlend polyester Pre-shrunk jersey knit



**GILSF500** > p97  
Softstyle Midweight Hooded Sweater  
80% ring-spun cotton - 20% polyester Pre-shrunk sweat



**GILSF500B** > p96  
Softstyle Midweight Hooded Sweater  
80% ring-spun cotton - 20% polyester Pre-shrunk sweat



**GIL18500** > p99  
Heavyblend Hooded Sweater  
100% U.S. cotton - 50% polyester Pre-shrunk sweat



**GIL18500B** > p100  
Heavyblend Hooded Sweater  
100% U.S. cotton - 50% polyester Pre-shrunk sweat



**GIL18000** > p101  
Heavyblend Sweater  
100% U.S. cotton - 50% polyester Pre-shrunk sweat



**GIL18000B** > p100  
Heavyblend Sweater  
100% U.S. cotton - 50% polyester Pre-shrunk sweat



# Family complete collection

Stedman



**STE2000** > p31  
Classic-T T-shirt  
100% ring-spun cotton

**STE2600** > p32  
Classic-T T-shirt  
100% ring-spun cotton



**STE2020** > p36  
Organic Classic-T T-shirt  
100% OCS certified organic ring-spun cotton

**STE2620** > p36  
Organic Classic-T T-shirt



**STE2220** > p36  
Organic Classic-T T-shirt  
100% OCS certified organic ring-spun cotton



**STE2200** > p33  
Classic-T T-shirt  
100% ring-spun cotton



**STE8000** > p54  
Sports-T Interlock T-shirts  
100% Active-Dry® polyester



**STE8100** > p54  
Sports-T Interlock T-shirts  
100% Active-Dry® polyester



**STE8170** > p54  
Sports-T Interlock T-shirts  
100% Active-Dry® polyester



**STE8410**  
Softstyle T-shirt  
100% ring-spun cotton

> p57



**STE8500**  
Softstyle Midweight T-shirt  
100% ring-spun cotton

> p57



**STE8570**  
Softstyle Midweight T-shirt  
100% ring-spun cotton

> p57



**STE3000**  
Poloshirt  
100% ring-spun cotton

> p78

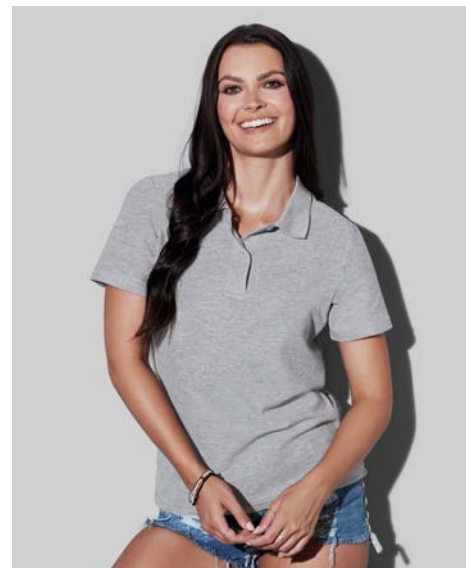

**STE3100**  
Poloshirt  
100% ring-spun cotton

> p78



**STE3200**  
Poloshirt  
100% ring-spun cotton

> p79





**STE8830** > p51  
Recycled Sports-T Move T-shirt  
100% Active-Dry® polyester (50% recycled)



**STE8010** > p55  
Sports-T Interlock Tanktop  
100% Active-Dry® polyester





**STE8930** > p51  
Recycled Sports-T Move T-shirt  
100% Active-Dry° polyester (50% recycled)



**STE8000** > p54  
Sports-T Interlock T-shirt  
100% Active-Dry° polyester

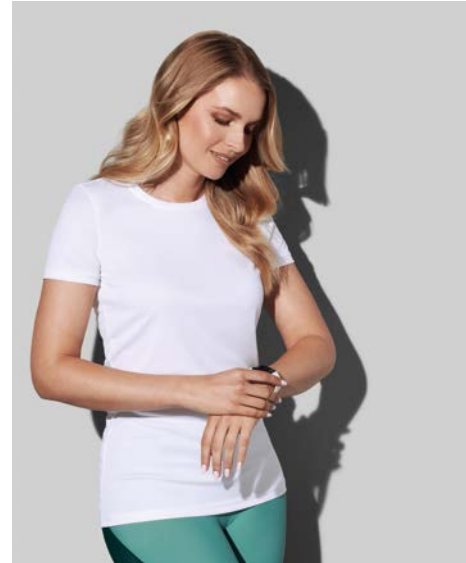

**STE8100** > p54  
Sports-T Interlock T-shirt  
100% Active-Dry° polyester



**STE8170** > p54  
Sports-T Interlock T-shirt  
100% Active-Dry° polyester



**STE8110** > p55  
Sports-T Interlock Tanktop  
100% Active-Dry° polyester



**STE8030** > p56  
Active-Dry Team Raglan Mesh  
100% Active-Dry° polyester



**STE8130** > p56  
Active-Dry Team Raglan Mesh  
100% Active-Dry° polyester



**STE8990** > p109  
Seamless Pants  
82% nylon - 18% elastane

# Sport complete collection | Stedman



**STE8700**  
Cotton Touch T-shirt  
100% Active-Dry° polyester

> p49



**STE8600**  
Cotton Touch T-shirt  
100% Active-Dry° polyester

> p49



**STE8940**  
Recycled Sports-T Reflect T-shirt  
90% Active-Dry° polyester (50% recycled) - 10% elastane

> p52



**STE8840**  
Recycled Sports-T Reflect T-shirt  
90% Active-Dry° polyester (50% recycled) - 10% elastane

> p52



**STE8570**  
Active-Dry Mesh Raglan T-shirt  
100% Active-Dry° polyester

> p57



**STE8410**  
Active-Dry Mesh Raglan T-shirt  
100% Active-Dry° polyester

> p57



**STE8500**  
Active-Dry Mesh Raglan T-shirt  
100% Active-Dry° polyester

> p57



**STE8950**  
Recycled Sports-T Race T-shirt  
90% Active-Dry° polyester (50% recycled) - 10% elastane

> p53



**STE8850** > p53  
Recycled Sports-T Race T-shirt  
90% Active-Dry° polyester (50% recycled) - 10% elastane



**STE8440** > p59  
Active-Dry Mesh Sleeveless  
100% Active-Dry° polyester



**STE8540** > p59  
Active-Dry Mesh Tanktop  
100% Active-Dry° polyester



**STE8420** > p58  
Active-Dry Mesh Raglan T-shirt  
100% Active-Dry° polyester



**STE8400** > p58  
Active-Dry Mesh T-shirt  
100% Active-Dry° polyester



**STE8450** > p83  
Active-Dry Mesh Poloshirt  
100% Active-Dry° polyester



**STE5940** > p109  
Recycled Scuba Jacket  
BL0: 94% polyester (24% recycled) - 6% elastane | ANH: 81% polyester (28% recycled) - | 13% viscose - 6% elastane



**STE5840** > p109  
Recycled Scuba Jacket  
BL0: 94% polyester (24% recycled) - 6% elastane | ANH: 81% polyester (28% recycled) - | 13% viscose - 6% elastane



# Workwear

complete collection





**LEM4501** > p14  
Workwear Uni T-shirt  
100% combed cotton



**LEM4601** > p69  
Workwear Uni Polo  
35% combed cotton - 65% polyester



**LEM4701** > p88  
Workwear Uni Polosweater  
65% cotton - 35% polyester



**LEM4751** > p88  
Workwear Uni Sweater  
65% cotton - 35% polyester



## Uni

### Basic & comfortable

Lemon & Soda Uni collection; T-shirt, polo, sweater and polosweater. Basic workwear with a regular fit and a very high quality. A perfect base for company clothing and workwear, easy to print. Available in sizes S through 6XL.

Available in 5 basic colours



# Workwear complete collection | Lemon & Soda



**LEM4502** > p15  
Everywear Cooldry T-shirt  
50% cotton (inside) - 50% polyester (outside)



**LEM4504** > p15  
Everywear Cooldry T-shirt  
50% cotton (inside) - 50% polyester (outside)



**LEM4602** > p68  
Everywear Cooldry Polo  
50% cotton (inside) - 50% polyester (outside)



**LEM4604** > p68  
Everywear Cooldry Polo  
50% cotton (inside) - 50% polyester (outside)

## Everywear

Premium quality - Breathable - Cooldry

Workwear is Everywear! The new Cooldry line from Lemon & Soda is a perfect basis for workwear. Comfortable antibacterial T-shirts and polo shirts for all professions, from carpenter to sports instructor and from dentist to waitress.

- Stretch
- Fast Drying
- Moisture Wicking

Available in 5 basic colours







**LEM4827** > p117  
Everywear Cooldry Jacket  
96% polyester - 4% spandex - softshell



**LEM4829** > p117  
Everywear Cooldry Jacket  
96% polyester - 4% spandex - softshell



Autumn  
2024

New items will be  
added to the  
*Everywear*  
collection

# Workwear complete collection | Lemon & Soda



**LEM4500** > p14  
Workwear Contrast T-shirt  
100% combed cotton



**LEM4600** > p69  
Workwear Contrast Polo  
35% combed cotton - 65% polyester

## Contrast

6 styles - 8 sizes  
10 colourcombinations

Lemon & Soda Workwear with contrast colours at the neckline and on the sides of the garment. The contrast collection is easy to provide with a company logo. A pleasant wearing comfort with a great fit.

White/ Dark Navy	White/ Pearl Grey	Red/ Black	Royal Blue/ Black	Dark Navy/ Pearl Grey
Forest Green/Black	Pearl Grey/ Black	Black/ Orange	Black/ Lime	Black/ Pearl Grey



# Lemon & Soda | complete collection **Workwear**



**LEM4700** > p91  
Workwear Contrast Polosweater  
65% cotton - 35% polyester



**LEM4750** > p91  
Workwear Contrast Sweater  
65% cotton - 35% polyester



**LEM4725** > p90  
Workwear Contrast Cardigan  
65% cotton - 35% polyester



**LEM4800** > p118  
Workwear Contrast Softshell  
96% polyester - 4% spandex





# Sustainable

complete collection





**STE2620** > p36  
Organic Classic-T Fitted T-shirt  
100% OCS certified organic ring-spun cotton



**STE2220** > p36  
Organic Classic-T T-shirt  
100% OCS certified organic ring-spun cotton



**STE2020** > p36  
Organic Classic-T T-shirt  
100% OCS certified organic ring-spun cotton



**STE8930** > p51  
Recycled Sports-T Move T-shirt  
100% Active-Dry® polyester (50% recycled)



**STE8830** > p51  
Recycled Sports-T Move T-shirt  
100% Active-Dry® polyester (50% recycled)



**STE8840** > p52  
Recycled Sports-T Reflect T-shirt  
90% Active-Dry® polyester (50% recycled) - 10% elastane

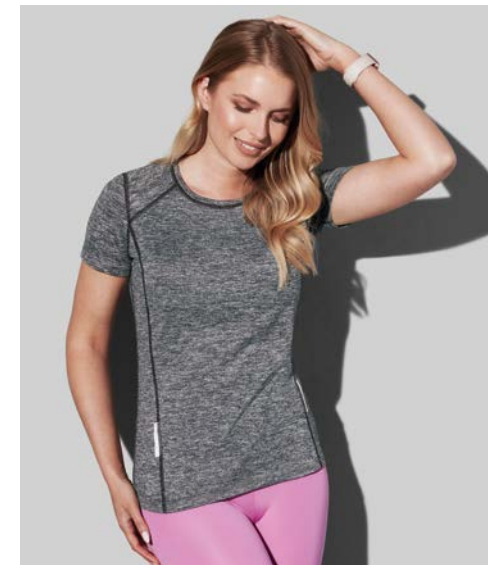

**STE8940** > p52  
Recycled Sports-T Reflect T-shirt  
90% Active-Dry® polyester (50% recycled) - 10% elastane



# Sustainable complete collection | Stedman



**STE8850** > p53  
Recycled Sports-T Race T-shirt  
90% Active-Dry° polyester (50% recycled) - 10% elastane



**STE8950** > p53  
Recycled Sports-T Race T-shirt  
90% Active-Dry° polyester (50% recycled) - 10% elastane



**STE5840** > p109  
Recycled Scuba Jacket  
BLO: 94% polyester (24% recycled) - 6% elastane | ANH: 81% polyester (28% recycled) - 13% viscose - 6% elastane



**STE5940** > p109  
Recycled Scuba Jacket



**STE5630** > p107  
Recycled Hooded Sweater  
80% ring-spun cotton - 20% recycled polyester



**STE5650** > p107  
Recycled Sweatpants  
80% ring-spun cotton - 20% recycled polyester





**REDUCE.  
REUSE.  
RECYCLE.**

Save the ocean



# Private Label



# your story your style your private label

Private Label by Lemon & Soda is a unique clothing concept to strengthen your corporate identity or image of your company. We will work with you to translate your corporate identity and appearance into a suitable clothing line. We think along with you throughout the entire process, from concept to delivery, and provide advice where necessary. This way the end product fits seamlessly with your wishes.

A strong and recognizable image is of great importance for your brand or company. We design and produce clothing that is completely tailored to your wishes and requirements. Whether you are looking for corporate, promotional or merchandise clothing, Private Label by Lemon & Soda has it all!

Through years of experience in the clothing industry, we ensure that the process is simple and efficient for you. We are ready to guide you every step of the way. From designing the clothing, selecting the right quality fabrics and colors, to refining your logo and other artwork. We ensure that the items perfectly match your brand identity.

With Private Label you are assured of high-quality clothing. These clothes are made from durable materials that are comfortable to wear and last a long time. In addition, we have strict quality controls to ensure that only the best garments leave the factories.

Flexibility is paramount. Whether it concerns small quantities or larger production runs, we can meet all your wishes. We also offer the option of hang tags with your own logo and custom packaging. This so that your clothing line exudes even more exclusivity.

Curious about what we can do for your brand? Contact us and make a lasting impression with Private Label by Lemon & Soda!



why?  
the result is  
original and authentic



## your PRIVATE LABEL in 5 steps

Private label is of added value when you:

- Have your own vision on promotional and corporate clothing
- Want to customize an existing item
- Wants to put your own twist on an article
- Want to integrate your company's corporate identity more fully
- Wants to radiate exactly what your company stands for

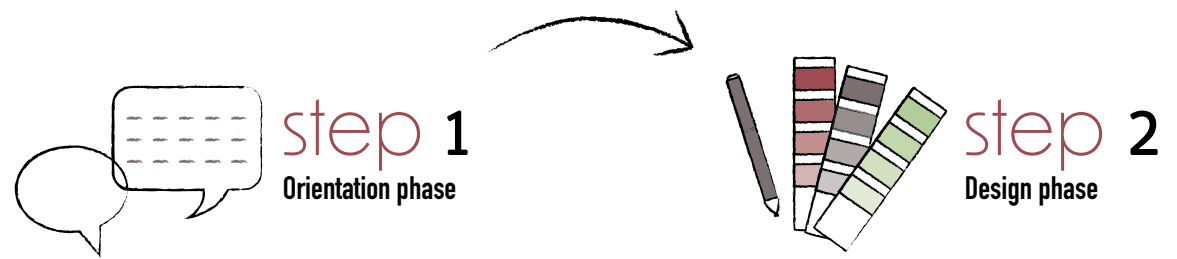

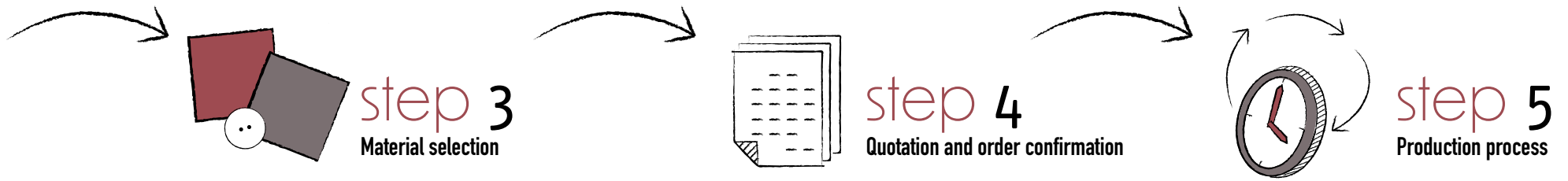



# Private Label ■ Lemon & Soda

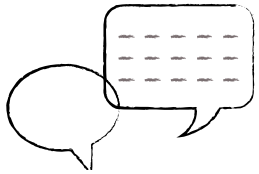

## step 1 Orientation phase

The process starts with an initial conversation between you as a customer and our team of designers. We delve deeper into the wishes and needs for your custom made clothing. We listen carefully to your ideas and ask questions to get a clear picture. We discuss which models and colors you have in mind and whether there are preferences for certain operations.

You or the end customer may also provide a model. Of course we can also make these.

unique designs and  
technical expertise  
come together  
at Private Label

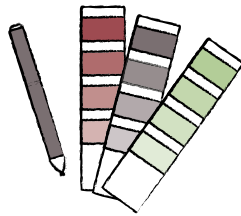

## step 2 Design phase

Based on the information we have collected during the orientation phase, we will start creating the first designs for your private label clothing line. We make sketches to visualize the different styles and designs. We then present these to you and discuss any adjustments.

with your corporate identity vision  
as a basis, we can provide even  
better advice

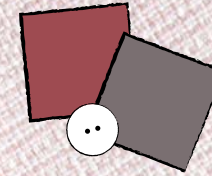

## step 3 Material selection

After approval of the designs, we start selecting the right materials. We work with reliable suppliers to find high-quality fabrics and materials that match your designs and quality requirements. We ensure that the materials are comfortable to wear and long lasting.





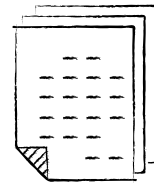

## step 4 Quotation and order confirmation

After the materials have been chosen, the price is requested. This is supplied in a quotation, which once again includes all previously discussed and chosen details, such as the composition, operations and delivery time. If there are any adjustments, no problem, they can still be processed. As soon as the quotation has been approved and the size distribution is known, everything is worked out in detail in the order confirmation. After approval of the order confirmation, the production process starts.

everything is  
worked out  
down to the  
smallest detail

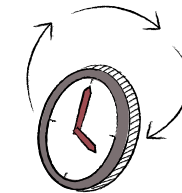

## step 5 Production process



Now that the order confirmation has been approved, we can start the production process of the private label clothing line. We work together with experienced manufacturers who specialize in producing tailor-made garments. First come the lab dips to determine the correct color. After the color has been selected, the fabric is knitted or woven and then dyed. You will then receive any print, embroidery or other branded accessories for approval.

Then follows the pre-production sample. Everything that has already been approved in parts comes together here. It is the right fabric quality, in the right color, with the right fit and with all approved treatments and accessories. It is, as it were, the first and final product from the production line. As soon as this has been approved, production will start.

We are in constant contact with you and the manufacturers to ensure that production goes according to plan and quality is guaranteed.

## Private Label by Lemon & Soda Unisex Hooded Sweater







# Private Label ■ Lemon & Soda



# accessories & decorations

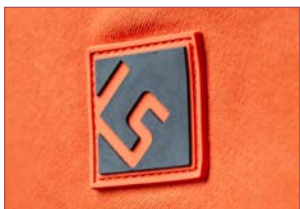

# Private Label ■ Lemon & Soda

## Lemon & Soda Private Label Unisex Crewneck Sweater

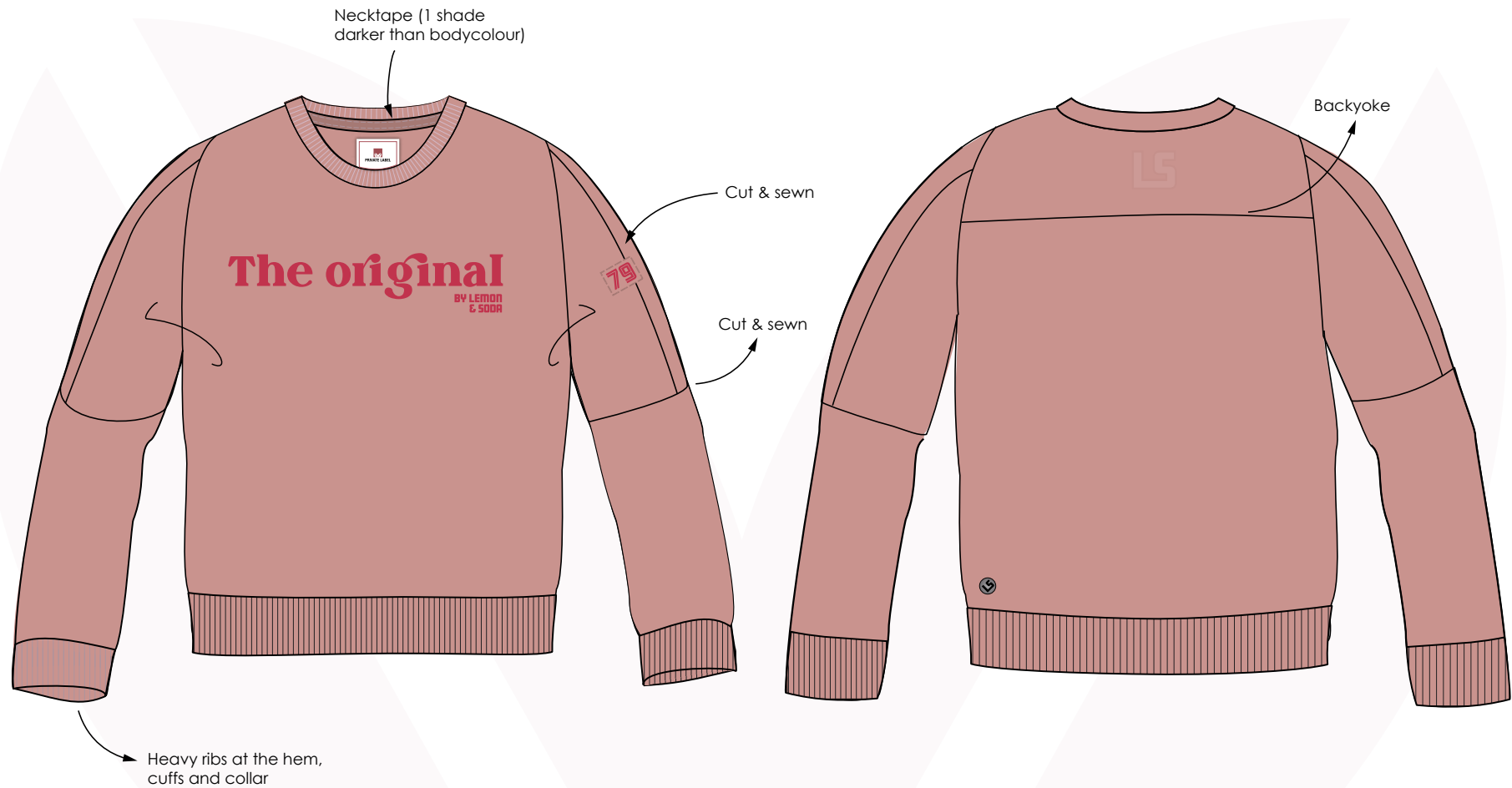







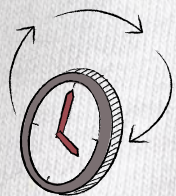

## delivery schedule in week numbers\*

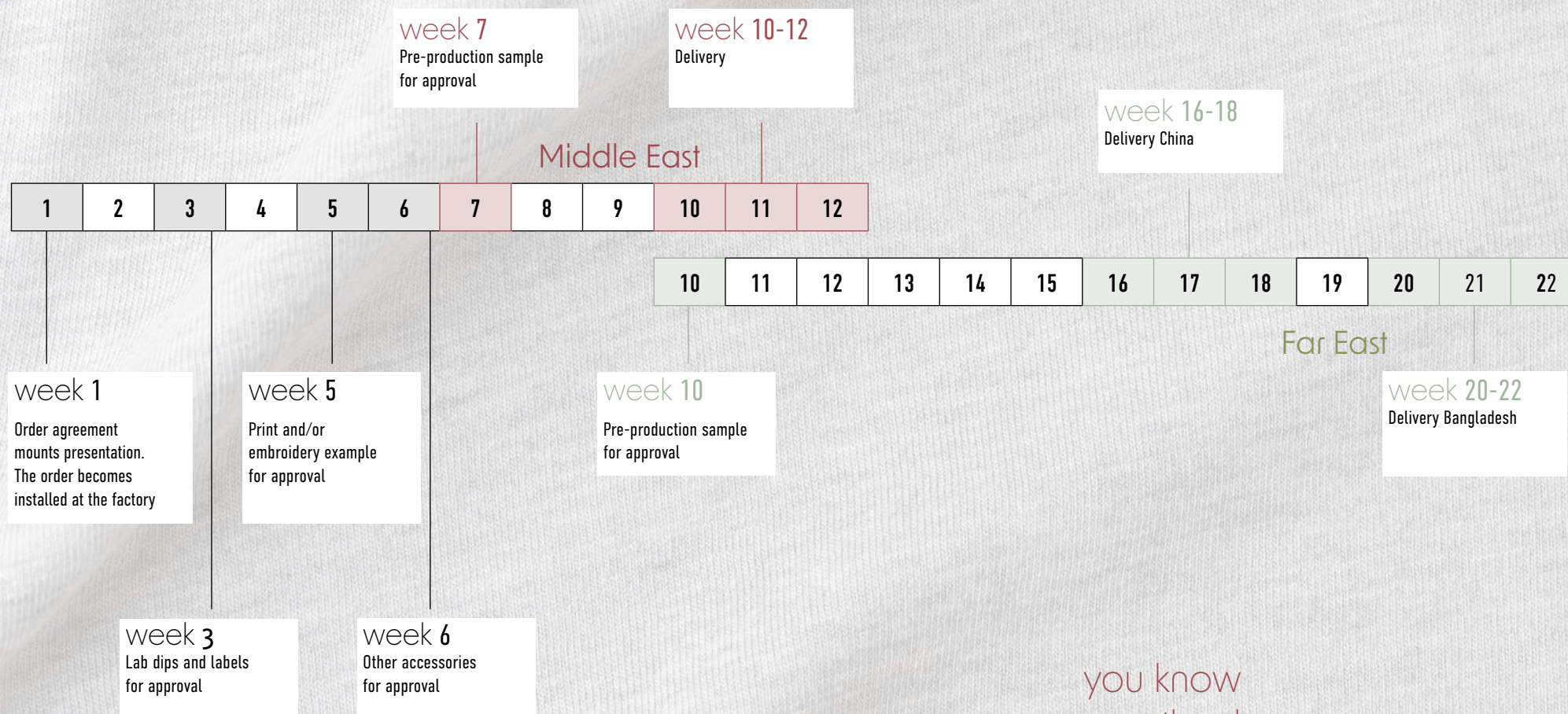

you know  
exactly where  
you stand

\*These week numbers are indicative





## Quality control and delivery

Before the clothing is shipped, we subject the products to strict quality control to ensure that each item meets the highest standards. We pay attention to matters such as correct sizing, sturdy stitching and good finishing. After this check, the garments will be sent to you.

## Support after extradition

For us, the process does not end with the delivery of the garments. We also offer post-delivery support to ensure you are happy with the end result. We are ready to answer questions and help with any problems. We strive to build a long-term partnership and make your private label collection successful.

With the Private Label by Lemon & Soda you are assured of high quality, unique designs and excellent service. Together we create a clothing line that fits your identity and brand values. Contact us and discover the many possibilities for your own private label clothing line.



# Private Label ■ Lemon & Soda

## Lemon & Soda Private Label Men T-shirt



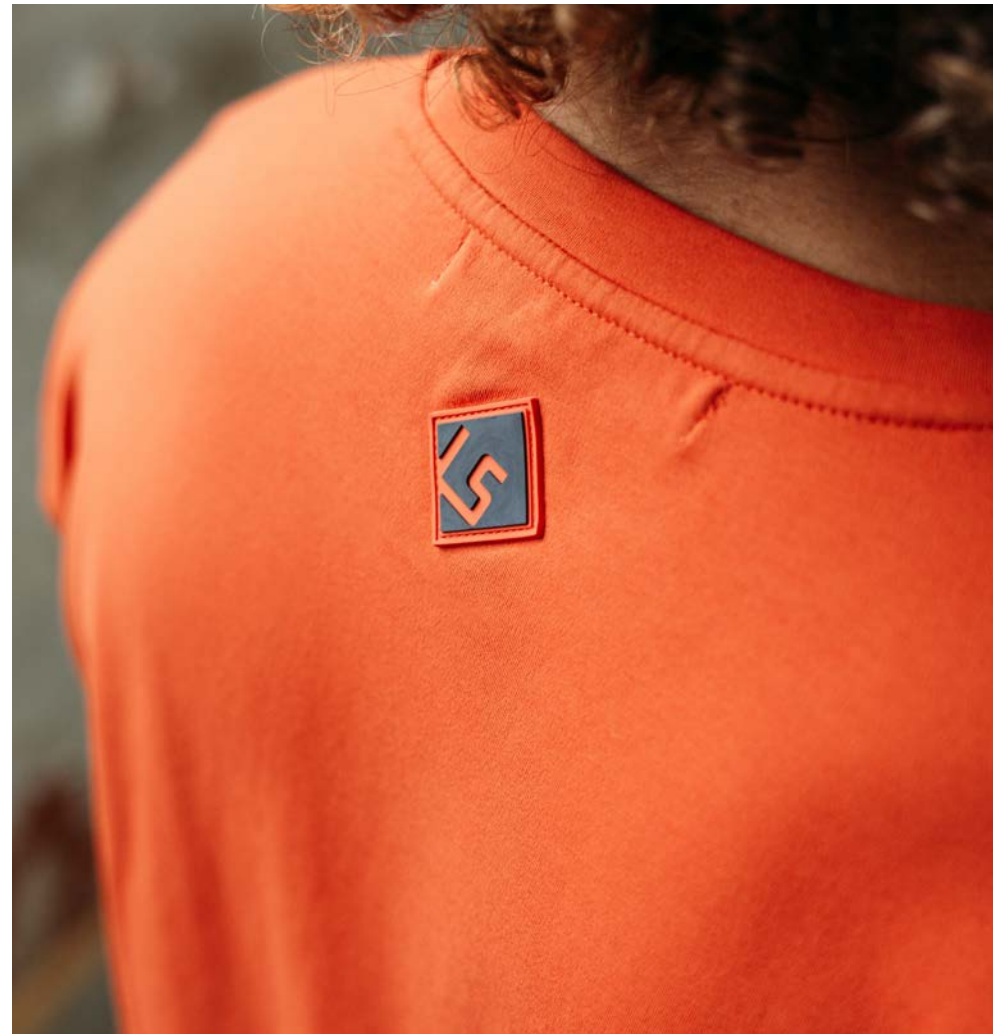



# Additional info





# An overview of different yarn

## Single Jersey

Jersey, or tricot, is a fine and elastic knitting technique. The fabric is comfortable and stretchy. Single jersey is knitted in a right-left weave, with a v-pattern on the front of the fabric. So it has a clear front and back.

## Elastane

A synthetic fiber that is exceptionally elastic. It differs from other synthetic fabrics because it is more elastic but at the same time stronger. Without tension, the fabric returns to its original shape. It is light in weight and the elasticity in elastane offers plenty of room to move, without losing fit.

## Combed Cotton

After carding, the yarn is passed through a combing machine to remove the short fibres. This gives the finished fabric a silkier feel, making it softer, more resistant in the wash and more hard-wearing. It ensures smooth surfaces for decoration access.

## Ring-spun Cotton

Ring-spun cotton T-shirts are thinner, smoother and softer than regular 100% cotton T-shirts. It feels like it has been washed dozens of times. This is because the yarn is spun in such a way that it produces stronger, longer and thinner cotton strands.

## Ring-spun Combed Cotton

Undergoes a final step before the fabric is woven. The fibres produced during combing are thinned and twisted, which produces a softer, more resistant yarn that is less susceptible to shrinkage. Ideal for high-quality printing.

## Piqué

This technique creates a sturdy, breathable fabric with a small relief. Piqué is widely used for polo shirts. Traditionally pique fabric was made only from cotton, but nowadays it is mixed with synthetics to create more strength. The difference with jersey is that pique fabric is a bit firmer and thicker.

## Recycled Polyester

Recycled polyester offers the same high-quality characteristics as conventional polyester but with a smaller environmental footprint. The production of recycled polyester requires far less energy, causes significantly less CO<sup>2</sup> emissions and helps keeping plastic waste from going to landfills and our oceans.

## ACTIVE-DRY® Polyester

This fabric dries quickly, has excellent moisture management, feels soft and is very elastic. Therefore it is perfectly suitable for sports and functional clothing. The airy fabrics are very moisture-wicking and provide a pleasant feeling, even during intensive training. ACTIVE-DRY® polyester not only offers great wearing comfort, but is also ideal for various textile finishes.

## Bird-eyelet Mesh

Birdseye mesh fabric is a breathable textile commonly used in sportswear. With an open structure, it ensures good air circulation, moisture regulation, and quick drying. Lightweight and durable, it is often employed in sports shirts and pants for maximum comfort during intense activities.

## Interlock

A knitted cotton, also called double jersey, because two layers are knitted together. Unprinted, both sides are therefore the same and there is actually no right or wrong side. After printing, of course, but the inside feels just as soft.

## Nylon

Smooth, moisture-wicking and very durable fabric, making the perfect choice for athletic and outdoor clothing. Nylon is one of the lightest textile fibres and at the same time one of the strongest. Thanks to its high elasticity and moisture-wicking properties, nylon textiles offer great wearing comfort and excellent freedom of movement.

## Viscose

A high-quality material made from the natural raw material cellulose. The fibre is very soft to the touch, moisture absorbent and very breathable. It can be both glossy and matt and thus take on the look of wool, silk or cotton. T-shirts with a viscose share drape fluidly around your body, creating a premium wearing-comfort as well as an elegant, flattering silhouette.

## Fleece

Fleece is popular and indispensable companions in everyday life or for outdoor activities, as they provide strong insulation and can absorb and release moisture very well. They are light, breathable and keep you pleasantly warm even in cooler weather. There are many different kinds of fleece fabrics.

## Softshell

The outstanding features of softshell styles are their light weight and the combination of three layers in one garment. Softshell combines an outer layer to protect against wind and weather with a breathable membrane and soft micro fleece on the inside. Therefore, softshell products are wind-, water- and dirt-repellent. The pleasantly stretchy material ensures a high level of wearing comfort.

## Full Feeder Yarn

Yarn feeder for weft knitting machine. A yarn feeder comprises a switching mechanism which presets a swing direction of the yarn feeding port after completion of a yarn feeding operation, and, after having completed yarn feeding operation, changes over the swing of the yarn feeding port from one yarn feeding position to another standby position interlocking.



## Careguide



We care about the garments that we produce, so we choose our materials very carefully. Follow the instructions on the care label to enjoy these garments even more!

### Washing tips

- Always read and follow the care label
- Read and follow the instructions on your detergent pack
- Use the recommended amount
- Polar fleece and sweats can best be washed before wearing
- Wash inside out
- Close zippers before washing
- Sort laundry by temperature in care label, 40 °C, 60 °C etc.
- Wash dark colours separate
- Don't iron on decorations
- Always wash a full load
- Pre-washing is not needed for most garments
- If you have a condenser dryer, reuse the water – it's great in irons

### Washing & the environment

Washing and drying at home represents 75% of the energy used in a garment's life cycle, so it really is an area where you have an impact on the environment. For the best cleaning, we recommend washing your clothes at the temperature indicated on the care label. Often a piece of clothing only needs to be refreshed instead of cleaned and washing at 30°C is fine. Natural line drying reduces the amount of energy used in the aftercare process. However, it is not always practical and that is why many people use tumble dryers. When purchasing a dryer, think about a good energy classification so that you use the energy in the most efficient way.

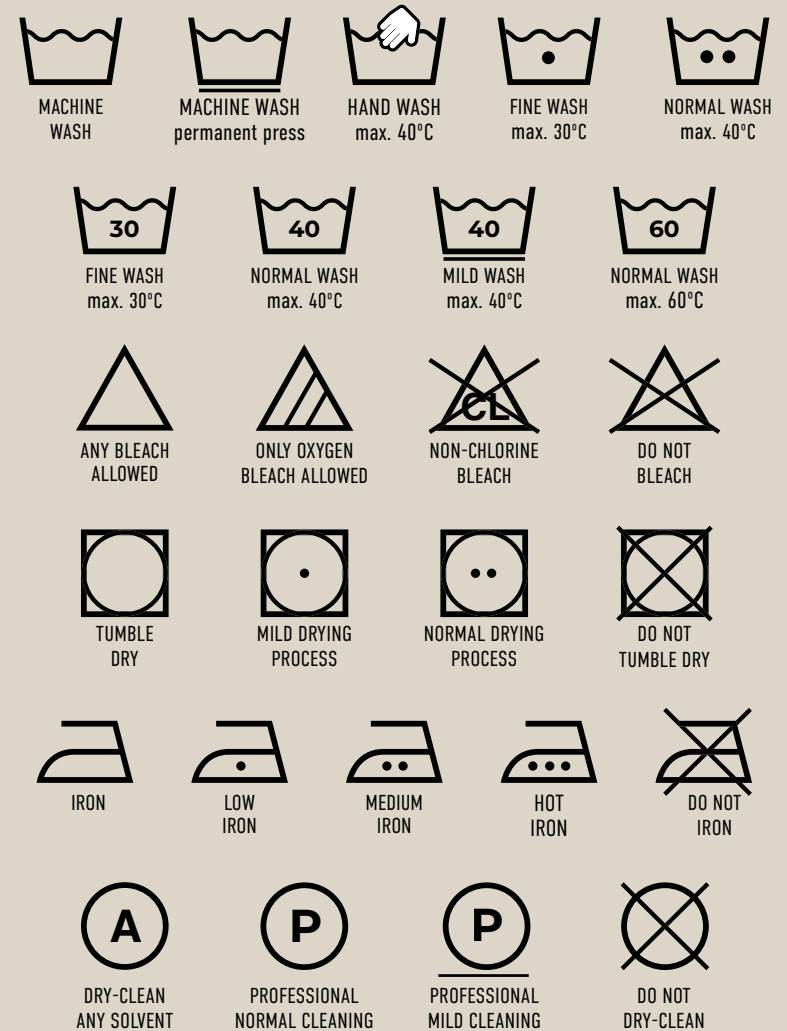

# Additional tool to serve the customer

Promotional brands is a user-friendly website, prices are stated for the end user, for everyone to view this neutral website.

Handy, easy & clear!

[www.promotionalbrands.eu](http://www.promotionalbrands.eu)

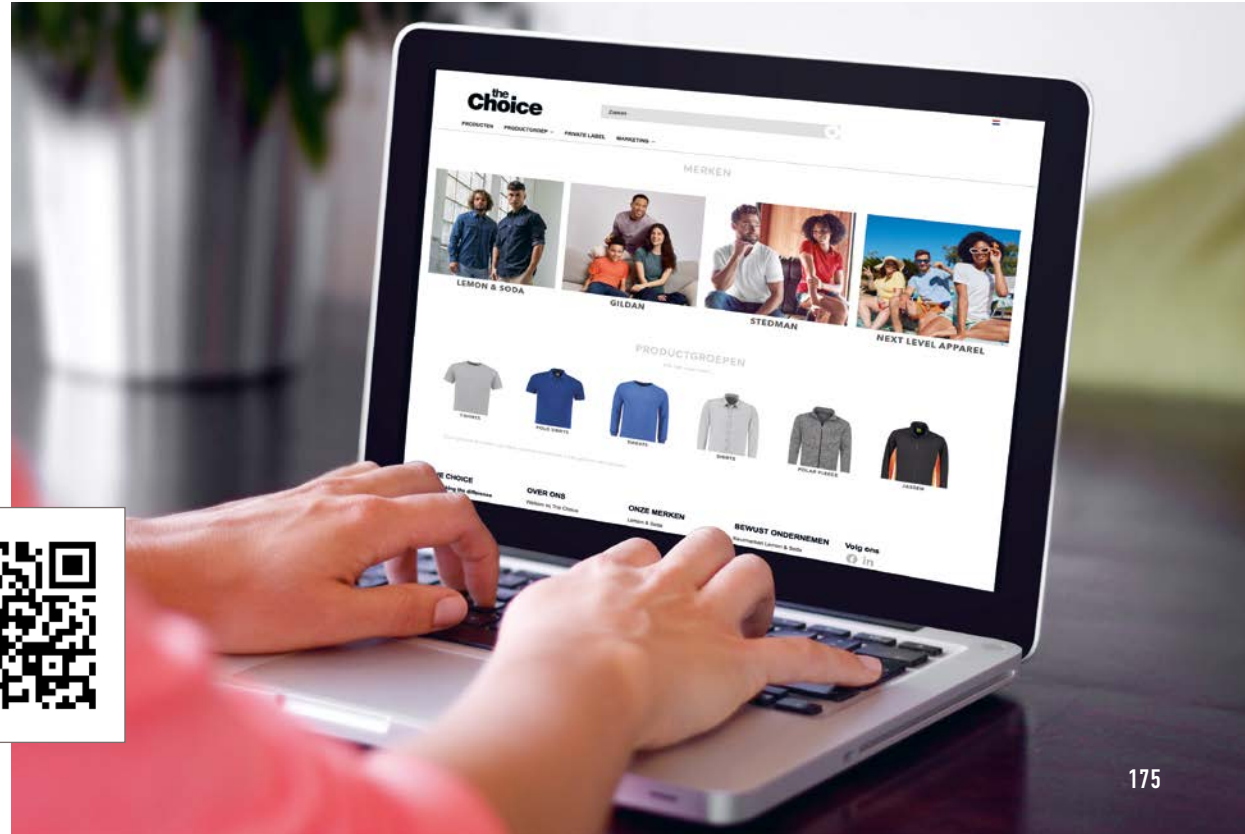
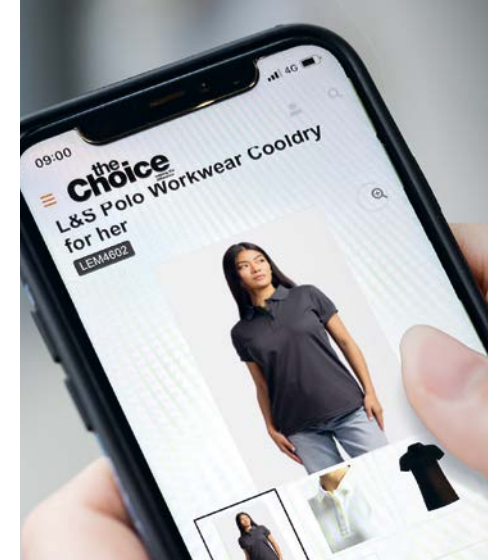



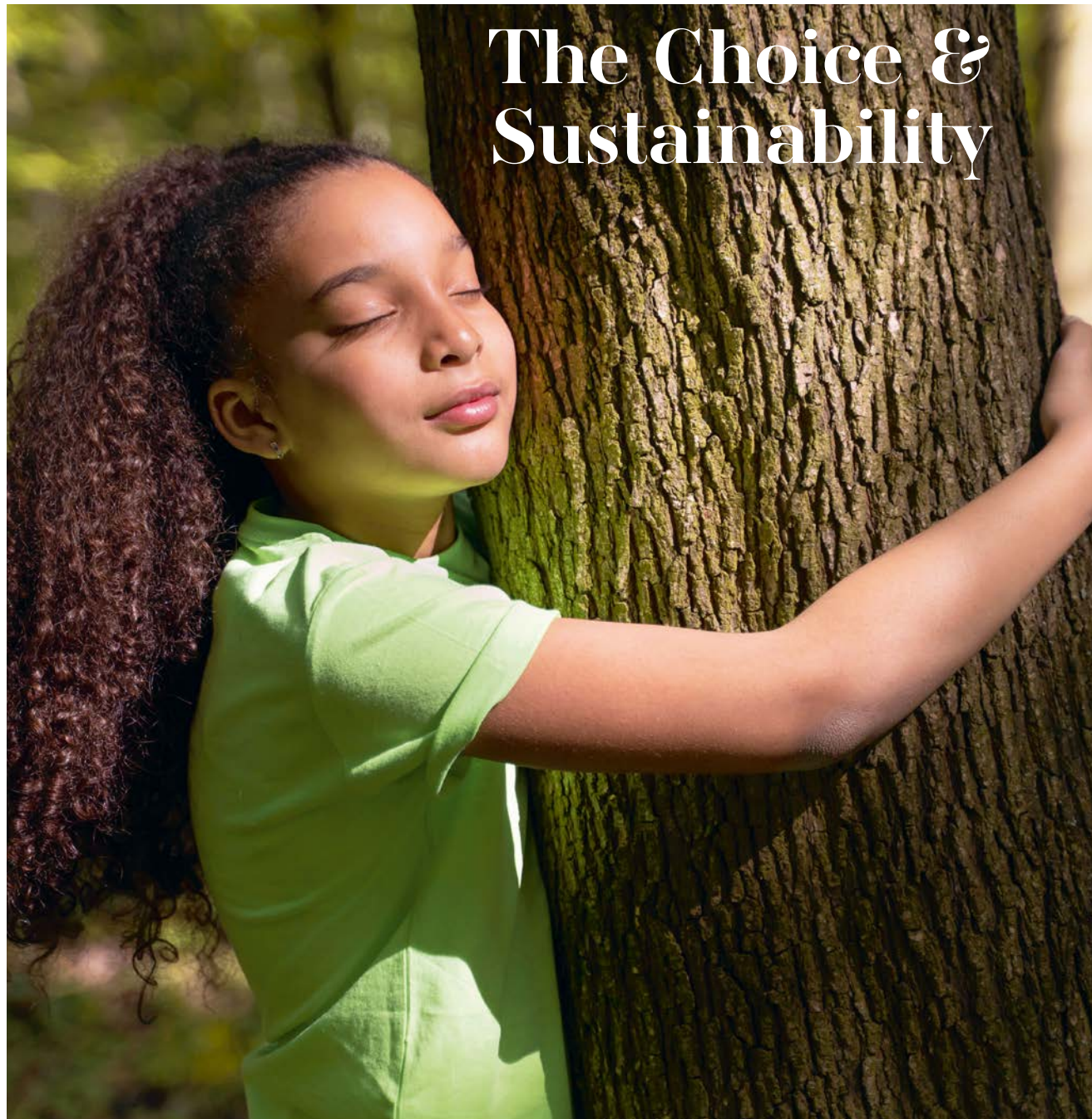

# The Choice & Sustainability

The Choice catalog has been a well-known and major player in the promotional market for many years. In the coming years, with a view to sustainability, we will also be clearly visible online in addition to the catalogue.

This The Choice is printed on FSC certified paper. This environmental certificate fits within our philosophy of taking responsibility as a company for our role within society and the living environment.

The Choice focuses on economic, social and living environment needs. Sustainability is an important pillar of the articles in The Choice. Our products are tested for longevity. The origin of materials is transparent and origin and fair working conditions are taken into account. Stedman has a line made from recycled material.

But it's not just our products where we implement sustainability. It also continues within business operations. Our aim is to install solar panels on the business premises by 2024. Since last year, there have been charging stations in front of the building for electric cars and we use green energy.

The Choice has its own large distribution center where used plastic is collected and recycled. Cardboard is reused and our employees think about the use of non-reusable materials.

Since 2023, The Choice has been affiliated with Stichting UPV Textiel. This foundation was established in response to the Decision on Extended Producer Responsibility (UPV Textiel) in the Netherlands, which holds importers and textile producers accountable for collection, recycling, and reuse. Over 650 companies have joined this collective initiative, currently representing more than 70% of the market. The foundation collectively organizes the collection and processing of discarded textiles to efficiently, effectively, and affordably meet the UPV obligations.

The Choice is for a livable future and takes nature and people into account.

## Certificates

Fortunately, sustainability is on the agenda of various brands in our range. However, all this attention can lead to difficulty in distinguishing one quality mark from another. This is why the Choice lists the textile labels for you.



The ecological styles of Stedman with this label are made of 100% OCS certified ring-spun organic cotton. No toxic pesticides and fertilizers were used during the cultivation of the environmentally friendly cotton. This certificate is issued by Control Union Certifications (CU 819645).



Cotton Council International (CCI) is a non-profit trading association promoting American cotton fibers and cotton products worldwide with the Cotton USA trademark. Gildan is licensed for Cotton USA, which means the cotton in their products is from American soil and the products contain more than 50% cotton.



SPQ stands for Stedman Proofed Quality. This is the certificate with which Stedman wishes to propagate all items are subject to strict quality controls. This applies to both the materials and the products.



Gildan has translated the Gildan Quality System (GQS) into a website on Genuine Responsibility. With their facilities and manufacturing, Gildan aims to implement industry-leading environmental, social and governance measures at every stage of the process. Visit the website [www.genuineresponsibility.com](http://www.genuineresponsibility.com).



Fair Wear was founded in 1999 with the ambitious mission to improve labour conditions in the garment industry. It is an organization in which companies, trade unions and NGOs all work together. Their work is based on the highest possible internationally recognised standards and conventions which are set through tripartite negotiations with the experience of workers as central. Since Fair Wear's inception, the collaboration with brands is based on the Code of Labour Practices (CoLP), eight labour standards derived from ILO Conventions and the UN's Declaration on Human Rights.



People for the Ethical Treatment of Animals (PETA) is the largest animal rights organization in the World. PETA opposes speciesism, a human-supremacist worldview, and focuses its attention on the four areas in which the largest numbers of animals suffer the most intensely for the longest periods of time: in laboratories, in the food industry, in the clothing trade, and in the entertainment business.



Bureau Veritas was founded as a classification society in Antwerp in 1828 and shortly afterwards established in Paris. The main activities are inspection, certification, testing and training when it comes to quality, health, safety and the environment in different sectors.



WRAP stands for Worldwide Responsible Accredited Production. It is the world's largest independent certification program, focusing on social compliance for the sewn products industry. WRAP is based on twelve principles ensuring that basic working conditions in factories are understood and implemented. The monitoring is done by third parties, so that independently is established that manufacturers comply with WRAP



The articles and materials, such as thread and buttons, have been tested for harmful substances and meet the extensive safety and quality standards that apply according to the Oeko-Tex-100 certification. This means that these articles do not contain any substances that are harmful to health. By carrying this quality mark, the manufacturers must continuously check and monitor the quality of the production in order to continue to guarantee safety.



Global Organic Textile Standard (GOTS) is an international quality mark that sets requirements for both the production of the fibers and their further processing into garments. At least 70 percent (indication: 'Made with organic') or at least 95 percent (indication: 'Organic') of the garment must consist of organically produced materials. Clothing labels do not always assess all links in the production chain. It is therefore indicated whether a quality mark sets requirements for the cultivation for fiber production, the processing of the fibers into cloth, and/or the final assembly of garments. This is also included in the assessment.



Ethical trading and improving working conditions in global supply chains; that is what Sedex is committed to. Gildan is a member of this service provider.



Amfori, an international professional organization committed to open and sustainable trade. Legal, humane and ethically responsible production is central to the Business Social Compliance Initiative (BSCI). This means that child labour, environmental nuisance and abuse are prohibited. Manufacturers must therefore adhere to the BSCI regulations regarding working hours, health, safety and the environment.



The Sustainable Apparel Coalition focuses on sustainable production in the clothing, shoe and home textile industry. The alliance primarily focuses on the Higg Index, a standardized supply chain measurement tool. This allows all participants to provide insight into and interpret the impact of their production on the environment, as well as working and social conditions. This allows urgent matters to be solved, which companies could never change independently.







Article nr	Description	Page
<b>GILDAN</b>		
GIL12000	Gildan DryBlend Sweater unisex	102
GIL12500	Gildan DryBlend Hooded Sweater unisex	102
GIL18000	Gildan HeavyBlend Sweater unisex	101
GIL18000B	Gildan HeavyBlend Sweater kids	100
GIL18500	Gildan HeavyBlend Hooded Sweater unisex	99
GIL18500B	Gildan HeavyBlend Hooded Sweater for kids	100
GIL18600	Gildan HeavyBlend Full Zip Hooded Sweater unisex	98
GIL18900	Heavyblend Blanket	103
GIL2000	Gildan Ultra Cotton T-shirt unisex	28
GIL2400	Gildan Ultra Cotton T-shirt unisex	29
GIL5000	Gildan Heavy Cotton T-shirt unisex	25
GIL5000B	Gildan Heavy Cotton T-shirt kids	27
GIL5000L	Gildan Heavy Cotton T-shirt her	26
GIL5100P	Gildan Heavy Cotton T-shirt toddlers	26
GIL64000	Gildan SoftStyle T-shirt unisex	19
GIL64000B	Gildan SoftStyle T-shirt kids	18
GIL64000L	Gildan SoftStyle T-shirt her	18
GIL64200	Gildan SoftStyle Tanktop unisex	21
GIL64200L	Gildan SoftStyle Tanktop her	21
GIL64400	Gildan SoftStyle T-shirt unisex	20
GIL64800	Gildan Softstyle Double Pique Polo unisex	77
GIL64800L	Gildan Softstyle Double Pique Polo her	77
GIL64V00	Gildan SoftStyle V-Neck T-shirt unisex	20
GIL64V00L	Gildan SoftStyle V-Neck T-shirt her	20
GIL65000	Gildan Softstyle Midweight T-shirt unisex	23
GIL65000B	Gildan Softstyle Midweight T-shirt kids	22
GIL65000L	Gildan Softstyle Midweight T-shirt her	22
GIL67000	Gildan Softstyle Cotton Polyester T-shirt unisex	24
GIL67000L	Gildan Softstyle Cotton Polyester T-shirt her	24

GIL8000	Gildan DryBlend T-shirt unisex	24
GIL85800	Gildan Premium Cotton Double Pique Polo unisex	76
GIL8800	Gildan DryBlend Jersey Polo unisex	76
GIL8800B	Gildan DryBlend Jersey Polo kids	76
GIL980	Gildan Softstyle Bio-polish T-shirt unisex	21
GILH000	Gildan Hammer T-shirt unisex	29
GILH400	Gildan Hammer T-shirt unisex	29
GILSF000	Gildan Softstyle Midweight Sweater unisex	96
GILSF500	Gildan Softstyle Midweight Hooded Sweater unisex	97
GILSF500B	Gildan Softstyle Midweight Hooded Sweater kids	96
GILSF600	Gildan Softstyle Midweight Full Zip Hooded Sweater	98

Article nr	Description	Page
<b>LEMON &amp; SODA</b>		
LEM1111	L&S iTee T-shirt unisex	5
LEM1112	L&S iTee T-shirt her	5
LEM1130	L&S Fine Cotton Elastane T-shirt unisex	7
LEM1135	L&S Fine Cotton Elastane V-neck T-shirt unisex	7
LEM1262	L&S Cotton Elastane V-neck T-shirt her	10
LEM1264	L&S Cotton Elastane V-neck T-shirt unisex	10
LEM1265	L&S Cotton Elastane T-shirt unisex	9
LEM1267	L&S Cotton Elastane T-shirt her	9
LEM1268	L&S Cotton Elastane T-shirt her	8
LEM1269	L&S Cotton Elastane T-shirt unisex	8
LEM1270	L&S Cotton Elastane Tanktop her	11
LEM1275	L&S Cotton Elastane Tanktop unisex	11
LEM1400	L&S Boxershort unisex	131
LEM3200	L&S Sweater unisex	92
LEM3209	L&S Polosweater her	93
LEM3210	L&S Polosweater unisex	93
LEM3213	L&S Polosweater with open hem unisex	94

LEM3220	L&S Heavysweat Hooded Cardigan her	85
LEM3225	L&S Heavysweat Hooded Cardigan unisex	85
LEM3227	L&S Heavysweat Raglan Sweater her	86
LEM3229	L&S Heavysweat Raglan Sweater unisex	86
LEM3231	L&S Zipsweater unisex	94
LEM3232	L&S Heavysweat Hooded Raglan Sweater her	87
LEM3234	L&S Heavysweat Hooded Raglan Sweater unisex	87
LEM3236	L&S Cardigan unisex	92
LEM3270	L&S Hooded Cardigan unisex	95
LEM3276	L&S Hooded Sweater unisex	95
LEM3350	L&S Polar Fleece Cardigan her	115
LEM3355	L&S Polar Fleece Cardigan unisex	115
LEM3500	L&S Basic Mix Polo unisex	73
LEM3502	L&S Basic Mix Polo her	73
LEM3503	L&S Flag Polo her	74
LEM3505	L&S Flag Polo unisex	74
LEM3510	L&S Fit Polo unisex	70
LEM3511	L&S Heavy Mix Fit Polo unisex	72
LEM3535	L&S Basic Polo her	71
LEM3540	L&S Basic Polo unisex	71
LEM3550	L&S Heather Mix Fit Polo her	65
LEM3552	L&S Heather Mix Fit Polo unisex	65
LEM3570	L&S Basic Cotton Elastane Polo her	66
LEM3572	L&S Basic Cotton Elastane Polo unisex	66
LEM3574	L&S Basic Cotton Elastane Polo her	67
LEM3576	L&S Basic Cotton Elastane Polo unisex	67
LEM3610	L&S Micro fleece spandex Hooded Jacket unisex	119
LEM3627	L&S Softshell Hooded Jacket her	116
LEM3629	L&S Softshell Hooded Jacket unisex	116
LEM3770	L&S Bodywarmer unisex	118
LEM3923	L&S Stretch Poly-Cotton Mix Poplin Shirt her	112

# Additional info ■ Index

LEM3925	L&S Stretch Poly-Cotton Mix Poplin Shirt unisex	112
LEM3932	L&S Poly-Cotton Mix Poplin Shirt her	113
LEM3935	L&S Poly-Cotton Mix Poplin Shirt unisex	113
LEM3950	L&S Denim Shirt her	111
LEM3960	L&S Denim Shirt unisex	111
LEM4500	L&S Workwear Contrast T-shirt unisex	14
LEM4501	L&S Workwear Uni T-shirt unisex	14
LEM4502	L&S Workwear Cooldry T-shirt her	15
LEM4504	L&S Workwear Cooldry T-shirt unisex	15
LEM4600	L&S Workwear Contrast Polo unisex	69
LEM4601	L&S Workwear Uni Polo unisex	69
LEM4602	L&S Workwear Cooldry Polo her	68
LEM4604	L&S Workwear Cooldry Polo unisex	68
LEM4700	L&S Workwear Contrast Polosweater unisex	91
LEM4701	L&S Workwear Uni Polosweater unisex	88
LEM4725	L&S Workwear Contrast Cardigan unisex	90
LEM4750	L&S Workwear Contrast Sweater unisex	91
LEM4751	L&S Workwear Uni Sweater unisex	88
LEM4800	L&S Workwear Contrast Softshell Jacket unisex	118
LEM4827	L&S Workwear Everywear Softshell Jacket her	117
LEM4829	L&S Workwear Everywear Softshell Jacket unisex	117

Article nr	Description	Page
<b>NEXT LEVEL APPAREL</b>		
NLA3600	Next Level Apparel Cotton T-shirt unisex	61
NLA6010	Next Level Apparel Tri-Blend T-shirt unisex	62
NLA6210	Next Level Apparel CVC T-shirt unisex	63

Article nr	Description	Page
<b>STEDMAN</b>		
STE2000	Stedman Classic-T T-shirt unisex	31
STE2010	Stedman Classic-T Fitted T-shirt unisex	33
STE2020	Stedman Organic Classic-T T-shirt unisex	36
STE2100	Stedman Comfort-T T-shirt unisex	37
STE2130	Stedman Comfort-T T-shirt unisex	37
STE2160	Stedman Comfort-T T-shirt her	37
STE2200	Stedman Classic-T T-shirt kids	33
STE2220	Stedman Organic Classic-T T-shirt kids	36
STE2300	Stedman Classic-T V-Neck T-shirt unisex	34
STE2500	Stedman Classic-T T-shirt unisex	34
STE2600	Stedman Classic-T Fitted T-shirt her	32
STE2620	Stedman Organic Classic-T Fitted T-shirt her	36
STE2700	Stedman Classic-T V-Neck T-shirt her	34
STE2800	Stedman Classic-T Tanktop unisex	35
STE2810	Stedman Tanktop unisex	35
STE2900	Stedman Classic-T Tanktop her	35
STE3000	Stedman Polo unisex	78
STE3100	Stedman Polo her	78
STE3200	Stedman Polo kids	79
STE3400	Stedman Polo unisex	79
STE4000	Stedman Classic Sweater unisex	106
STE4100	Stedman Classic Hooded Sweater unisex	106
STE4110	Stedman Classic Hooded Sweater her	106
STE4200	Stedman Light Hooded Sweater unisex	108
STE5010	Stedman Polar Fleece Vest unisex	125
STE5020	Stedman Polar Fleece Half Zipsweater unisex	124
STE5030	Stedman Polar Fleece Cardigan unisex	123
STE5040	Stedman Power Fleece Hooded Cardigan unisex	122
STE5080	Stedman Polar Fleece Hooded Cardigan unisex	124
STE5100	Stedman Polar Fleece Cardigan her	123

STE5110	Stedman Polar Fleece Vest her	125
STE5420	Stedman Lux Padded Jacket unisex	128
STE5430	Stedman Lux Padded Bodywarmer unisex	127
STE5440	Stedman Lux Softshell Jacket unisex	129
STE5520	Stedman Lux Padded Jacket her	128
STE5530	Stedman Lux Padded Bodywarmer her	127
STE5540	Stedman Lux Softshell Jacket her	129
STE5600	Stedman Select Hooded Sweater unisex	104
STE5610	Stedman Select Hooded Zipsweater unisex	105
STE5620	Stedman Select Sweater unisex	104
STE5630	Stedman Recycled Hooded Sweater unisex	107
STE5650	Stedman Recycled Sweatpants unisex	107
STE5710	Stedman Select Hooded Zipsweater her	105
STE5840	Stedman Recycled Scuba Jacket unisex	109
STE5850	Stedman Knit Fleece Cardigan unisex	122
STE5940	Stedman Recycled Scuba Jacket her	108
STE5950	Stedman Knit Fleece Cardigan her	122
STE7000	Stedman Lux T-shirt unisex	38
STE7600	Stedman Lux T-shirt her	38
STE8000	Stedman Sports-T Interlock T-shirt unisex	54
STE8010	Stedman Sports-T Interlock Tanktop unisex	55
STE8030	Stedman Active-Dry Team Raglan Mesh T-shirt unisex	56
STE8100	Stedman Sports-T Interlock T-shirt her	54
STE8110	Stedman Sports-T Interlock Tanktop her	55
STE8130	Stedman Active-Dry Team Raglan Mesh T-shirt her	56
STE8170	Stedman Sports-T Interlock T-shirt kids	54
STE8400	Stedman Active-Dry Mesh T-shirt unisex	58
STE8410	Stedman Active-Dry Mesh Raglan T-shirt unisex	57
STE8420	Stedman Active-Dry Mesh Raglan T-shirt unisex	58
STE8440	Stedman Active-Dry Sleeveless Mesh T-shirt unisex	59
STE8450	Stedman Active-Dry Mesh Polo unisex	83
STE8500	Stedman Active-Dry Mesh Raglan T-shirt her	57

STE8540	Stedman Active-Dry Mesh Tanktop her	59
STE8570	Stedman Active-Dry Mesh Raglan T-shirt kids	57
STE8600	Stedman Cotton Touch T-shirt unisex	49
STE8700	Stedman Cotton Touch T-shirt her	49
STE8830	Stedman Recycled Sports-T Move T-shirt for unisex	51
STE8840	Stedman Recycled Sports-T Reflect T-shirt unisex	52
STE8850	Stedman Recycled Sports-T Race T-shirt unisex	53
STE8930	Stedman Recycled Sports-T Move T-shirt her	51
STE8940	Stedman Recycled Sports-T Reflect T-shirt her	52
STE8950	Stedman Recycled Sports-T Race T-shirt her	53
STE8990	Stedman Seamless Pants her	109
STE9000	Stedman Ben T-shirt unisex	39
STE9010	Stedman Ben V-neck T-shirt unisex	39
STE9020	Stedman Morgan T-shirt unisex	40
STE9040	Stedman Morgan T-shirt unisex	41
STE9050	Stedman Henry Polo unisex	83
STE9060	Stedman Lux Polo unisex	81
STE9160	Stedman Lux Polo her	81
STE9080	Stedman Melange Knit Sweater unisex	108
STE9100	Stedman Finest Cotton-T T-shirt unisex	48
STE9110	Stedman Finest Cotton-T T-shirt her	48
STE9120	Stedman Megan T-shirt her	40
STE9130	Stedman Megan V-neck T-shirt her	41
STE9180	Stedman Melange Knit Sweater her	108
STE9430	Stedman Shawn Henley Slub T-shirt unisex	47
STE9460	Stedman Shawn Henley Slub T-shirt unisex	46
STE9530	Stedman Sharon Henley Slub T-shirt her	47
STE9580	Stedman Sharon Henley Slub T-shirt her	46
STE9600	Stedman Clive T-shirt unisex	42
STE9610	Stedman Clive V-neck T-shirt unisex	43
STE9620	Stedman Clive T-shirt unisex	45
STE9630	Stedman Clive Relaxed T-shirt unisex	44

STE9640	Stedman Clive Poloshirt unisex	82
STE9691	Stedman Dexter Boxers 2-pack unisex	131
STE9692	Stedman Dexter Briefs 2-pack unisex	131
STE9700	Stedman Claire T-shirt her	42
STE9710	Stedman Claire V-neck T-shirt her	43
STE9720	Stedman Claire V-neck T-shirt her	45
STE9730	Stedman Claire Relaxed T-shirt her	44
STE9740	Stedman Claire Poloshirt her	82

Article nr	Description	Page
<b>LONGER LENGTH</b>		
LEM1130	L&S Fine Cotton Elastane T-shirt unisex	7
LEM1135	L&S Fine Cotton Elastane V-neck T-shirt unisex	7
LEM1262	L&S Cotton Elastane V-neck T-shirt her	10
LEM1264	L&S Cotton Elastane V-neck T-shirt unisex	10
LEM1265	L&S Cotton Elastane T-shirt unisex	9
LEM1267	L&S Cotton Elastane T-shirt her	9
LEM1268	L&S Cotton Elastane T-shirt her	8
LEM1269	L&S Cotton Elastane T-shirt unisex	8
LEM1270	L&S Cotton Elastane Tanktop her	11
LEM1275	L&S Cotton Elastane Tanktop unisex	11
LEM3510	L&S Fit Polo unisex	70
LEM3511	L&S Heavy Mix Fit Polo unisex	72
LEM3570	L&S Basic Cotton Elastane Polo her	66
LEM3572	L&S Basic Cotton Elastane Polo unisex	66
LEM4600	L&S Workwear Contrast Polo unisex	69
LEM4601	L&S Workwear Uni Polo unisex	69

Article nr	Description	Page
<b>NEW STYLES 2024</b>		
<b>Gildan</b>		
GILSF500B	Gildan Softstyle Midweight Hooded Sweater unisex	96
GILSF600	Gildan Softstyle Midweight Full Zip Hooded Sweater	98
<b>Lemon &amp; Soda</b>		
LEM3503	L&S Flag Polo for her	74
LEM4827	L&S Workwear Everywear Softshell Jacket her	117
LEM4829	L&S Workwear Everywear Softshell Jacket unisex	117
<b>Next Level Apparel</b>		
NLA3600	Next Level Apparel Cotton T-shirt unisex	61
NLA6010	Next Level Apparel Tri-Blend T-shirt unisex	62
NLA6210	Next Level Apparel CVC T-shirt unisex	63
<b>Stedman</b>		
STE9060*	Stedman Lux Polo unisex	81
STE9160	Stedman Lux Polo her	81

\* STE9060 changed name, Harper becomes Lux

Article nr	Description	Page
<b>60 DEGREES WASHABLE</b>		
<b>Lemon &amp; Soda</b>		
LEM3500	L&S Basic Mix Polo unisex	73
LEM3502	L&S Basic Mix Polo her	73
LEM3511	L&S Heavy Mix Fit Polo unisex	72
LEM3923	L&S Stretch Poly-Cotton Mix Poplin Shirt her	112
LEM3925	L&S Stretch Poly-Cotton Mix Poplin Shirt unisex	112
LEM4501	L&S Workwear Uni T-shirt unisex	14
LEM4600	L&S Workwear Contrast Polo unisex	69
LEM4601	L&S Workwear Uni Polo unisex	69
LEM4701	L&S Workwear Uni Polosweater unisex	88
LEM4751	L&S Workwear Uni Sweater unisex	88



# Additional info ■ Index

Article nr	Description	Page
<b>STRETCHY</b>		
<b>Lemon &amp; Soda</b>		
LEM1130	L&S Fine Cotton Elastane T-shirt unisex	7
LEM1135	L&S Fine Cotton Elastane V-neck T-shirt unisex	7
LEM1262	L&S Cotton Elastane V-neck T-shirt her	10
LEM1264	L&S Cotton Elastane V-neck T-shirt unisex	10
LEM1265	L&S Cotton Elastane T-shirt unisex	9
LEM1267	L&S Cotton Elastane T-shirt her	9
LEM1268	L&S Cotton Elastane T-shirt her	8
LEM1269	L&S Cotton Elastane T-shirt unisex	8
LEM1270	L&S Cotton Elastane Tanktop her	11
LEM1275	L&S Cotton Elastane Tanktop unisex	11
LEM3570	L&S Basic Cotton Elastane Polo her	66
LEM3572	L&S Basic Cotton Elastane Polo unisex	66
LEM3574	L&S Basic Cotton Elastane Polo her	67
LEM3576	L&S Basic Cotton Elastane Polo unisex	67
LEM3923	L&S Stretch Poly-Cotton Mix Poplin Shirt her	112
LEM3925	L&S Stretch Poly-Cotton Mix Poplin Shirt unisex	112
<b>Stedman</b>		
STE9600	Stedman Clive T-shirt unisex	42
STE9610	Stedman Clive V-neck T-shirt unisex	43
STE9620	Stedman Clive T-shirt unisex	45
STE9630	Stedman Clive Relaxed T-shirt unisex	44
STE9700	Stedman Claire T-shirt her	42
STE9710	Stedman Claire V-neck T-shirt her	43
STE9720	Stedman Claire V-neck T-shirt her	45
STE9730	Stedman Claire Relaxed T-shirt her	44







making  
the  
difference