



**making  
the  
difference**

**the  
choice**

**2025**

Lemon & Soda

Gildan

Stedman

Next Level Apparel

Private Label by Lemon & Soda

# SIGNS & SYMBOLS



A tear-out branded label or no branded label in the neck. This makes personalization very easy.



In transition to ready to brand.

# FITTING

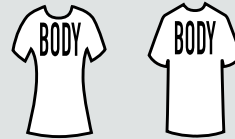

## Body fit

Our body fit styles are slim cut and rather clinging to your body. Contoured and side seamed for a more next to body fit.



## Regular fit

These styles follow your body in a flattering way, without clinging to it. The sleeves and shoulders fit closer to the body. The regular fit is currently the most popular shape.

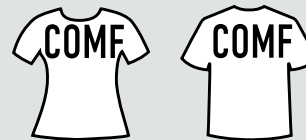

## Comfort fit

Drapes away from the body for a relaxed fit and extra movement. A timeless fit has a generous, comfort forward cut and fuller sleeves for freer movement throughout. This fit has a comfortable width.

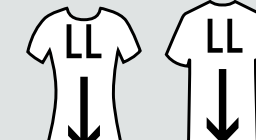

## Longer length

In addition to the different sizes, these T-shirts are longer than standard size, which ensures a pleasant wearing comfort.





# CONTENT & CONCEPTS

■ T-shirts	4
■ Polo's	66
■ Sweats & Pants	86
■ Shirts	120
■ Outerwear	124
■ Underwear	140
■ Kids complete collection	142
■ Family complete collection	146
■ Sports complete collection	152
■ Workwear complete collection	156
■ Sustainable complete collection	162
■ Private Label by Lemon & Soda	166
■ Additional info	182
■ Fabrics	183
■ Care guide	184
■ Promotional Brands	185
■ The Choice & Sustainability	186
■ Certificates	187
■ Index	188



# T-SHIRTS



Scan for sales  
prices and  
more product  
information





The I-Tee has been treated with a bio-washing which provides an extra **smooth surface**. This makes the T-shirt ideal for printing or embroidery



## I-Tee T-shirt

**LEM1111**  
XS - 3XL | 4XL - 6XL\*



100% combed cotton  
Single jersey  
180 gr/m<sup>2</sup> (white 170)

- Unisex Style
- Bio-Washed
- Wide Size Range



\* also available in 4HL - 6HL  
◊ discontinued colour  
▲ cotton/viscose mix



**Longer  
Length**



**Extra  
Longer  
Length**



**DELUXE**  
BY **Lemon&Soda**





2 different lengths and 5 different colours make the V-neck and Crew-neck T-shirt a **bestseller**

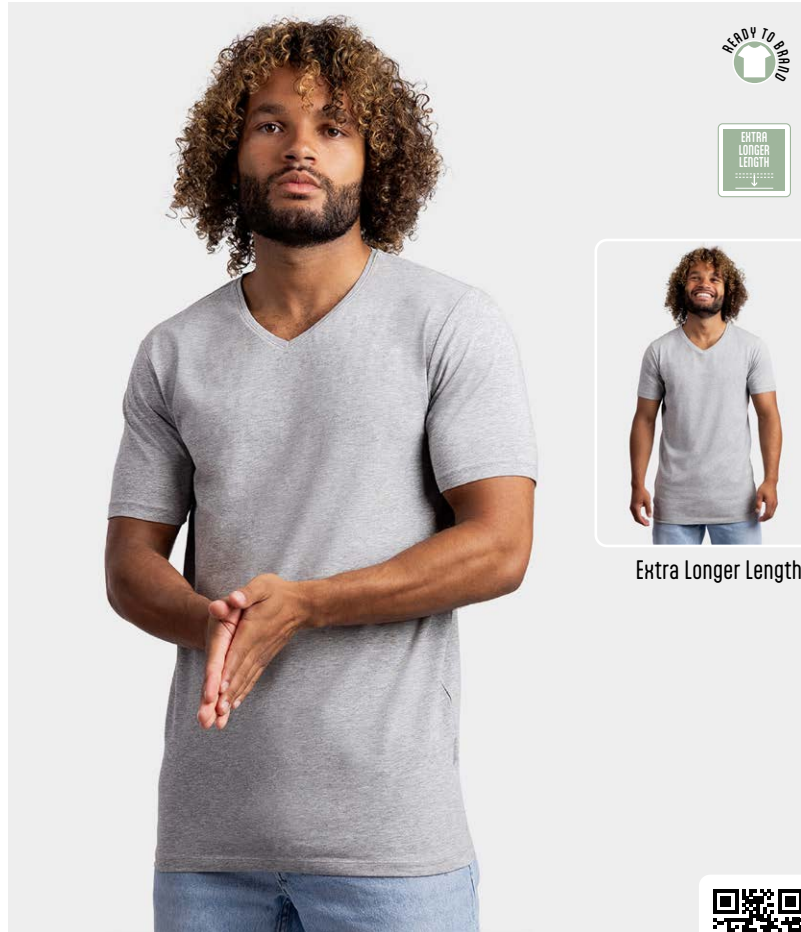
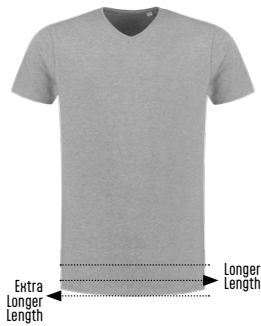

**Fine Cotton Elastane V-neck T-shirt**

**LEM1135**  
 Longer length: S - 6XL  
 Extra longer length: S - 6XL



95% combed cotton - 5% elastane  
 Single jersey  
 160 gr/m<sup>2</sup> (white 150)

- Unisex Style
- Longer + Extra Longer Length
- Premium Quality



▲ cotton/viscose mix

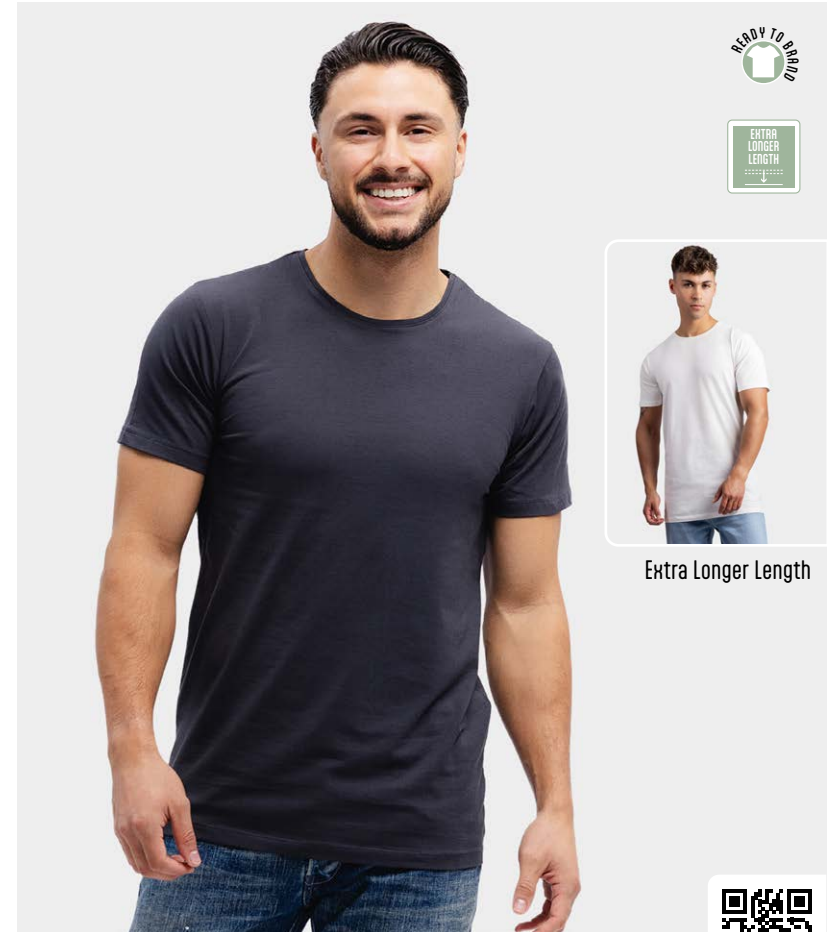

**Fine Cotton Elastane T-shirt**

**LEM1130**  
 Longer length: S - 6XL  
 Extra longer length: S - 6XL



95% combed cotton - 5% elastane  
 Single jersey  
 160 gr/m<sup>2</sup> (white 150)

- Unisex Style
- Longer + Extra Longer Length
- Premium Quality



▲ cotton/viscose mix



# T-SHIRTS Lemon & Soda

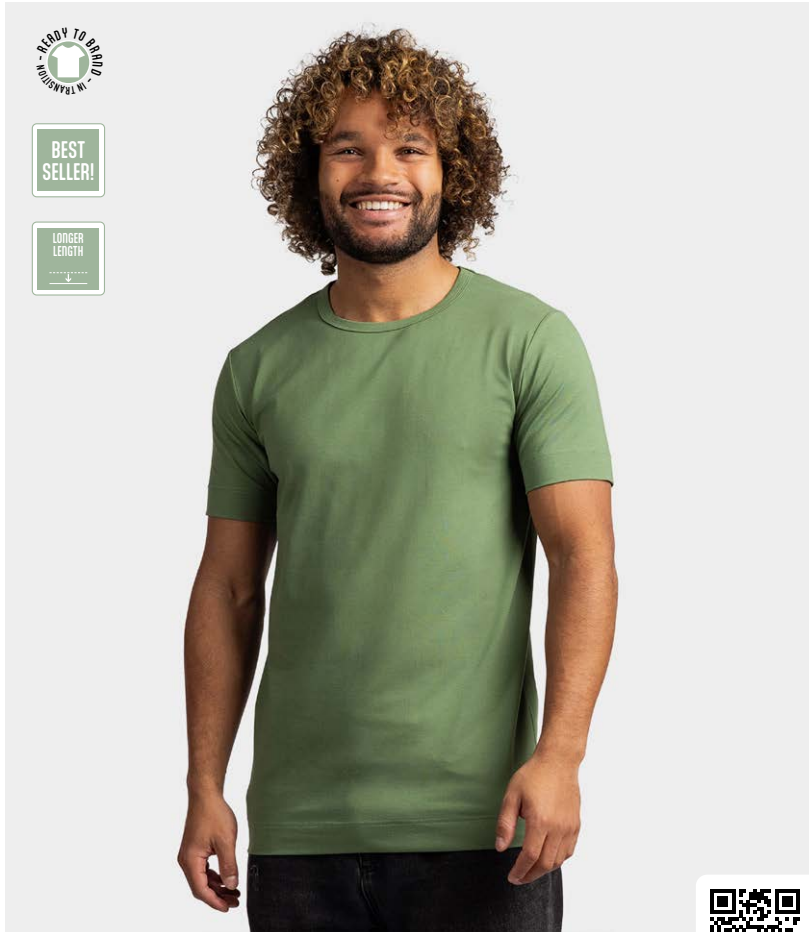

## Cotton Elastane T-shirt

**LEM1269**

S - 3XL | 4XL - 6XL\*



95% combed cotton - 5% elastane  
Single jersey  
200 gr/m<sup>2</sup> (white 190)

- Unisex Style
- Premium quality
- Stretch



\* also available in 4HL - 6HL  
◇ discontinued colour  
▲ cotton/viscose mix

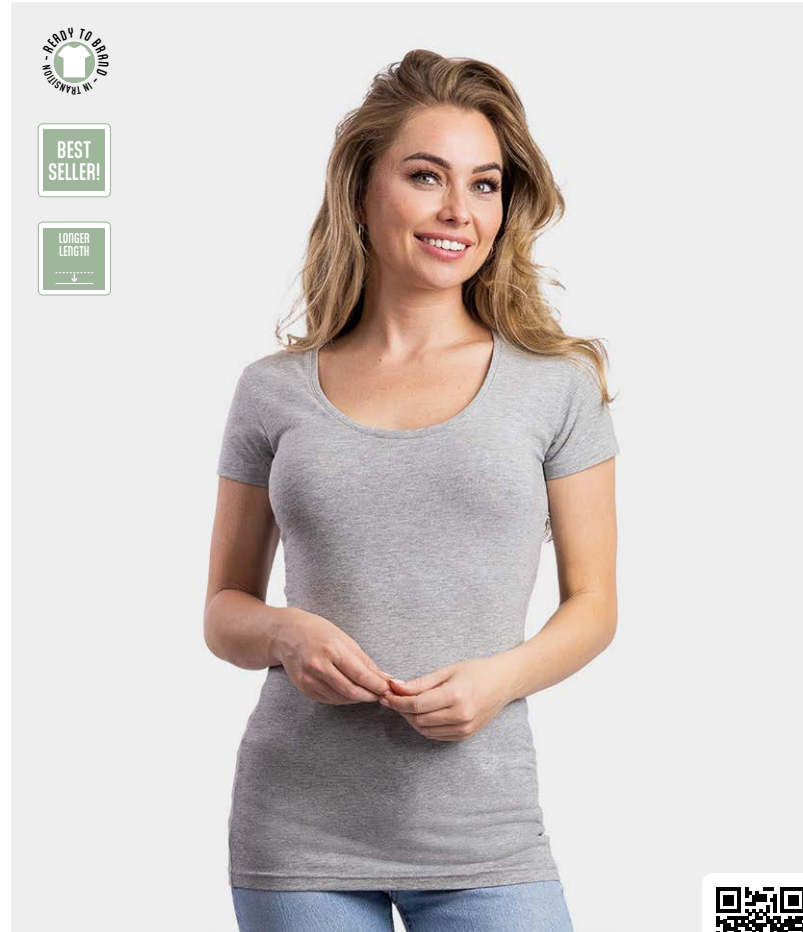

## Cotton Elastane T-shirt

**LEM1268**

S - 2XL | 3XL\*



95% combed cotton - 5% elastane  
Single jersey  
200 gr/m<sup>2</sup> (white 190)

- Ladies Style
- Premium quality
- Stretch



\* also available in 3HL  
◇ discontinued colour  
▲ cotton/viscose mix



13  
different colours and  
6  
different styles  
for him and for her







Cotton Elastane  
Long Sleeve T-shirt

LEM1267  
S - 2XL | 3XL\*



95% combed cotton - 5% elastane  
Single jersey  
200 gr/m<sup>2</sup> (white 190)

- Ladies Style
- Premium quality
- Stretch



\* also available in 3HL  
◇ discontinued colour  
▲ cotton/viscose mix



Cotton Elastane  
Long Sleeve T-shirt

LEM1265  
S - 3XL | 4XL - 6XL\*



95% combed cotton - 5% elastane  
Single jersey  
200 gr/m<sup>2</sup> (white 190)

- Unisex Style
- Premium quality
- Stretch



\* also available in 4HL - 6HL  
◇ discontinued colour  
▲ cotton/viscose mix



# T-SHIRTS Lemon & Soda



## Cotton Elastane V-neck T-shirt

LEM1264

S - 3XL | 4XL - 6XL\*



95% combed cotton - 5% elastane  
Single jersey  
200 gr/m<sup>2</sup> (white 190)

- Unisex Style
- Premium Quality
- Stretch



\* also available in 4HL - 6HL  
◇ discontinued colour  
▲ cotton/viscose mix

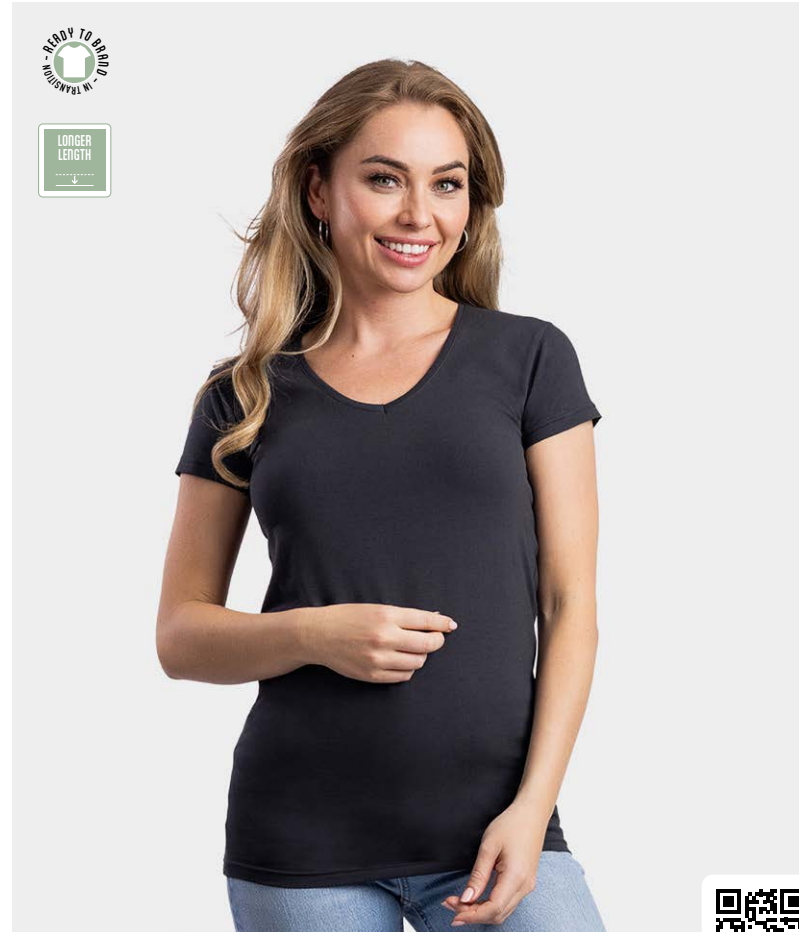

## Cotton Elastane V-neck T-shirt

LEM1262

S - 2XL | 3XL\*



95% combed cotton - 5% elastane  
Single jersey  
200 gr/m<sup>2</sup> (white 190)

- Ladies Style
- Premium Quality
- Stretch



\* also available in 4HL - 6HL  
◇ discontinued colour  
▲ cotton/viscose mix

13  
different colours and  
6  
different styles  
for him and for her





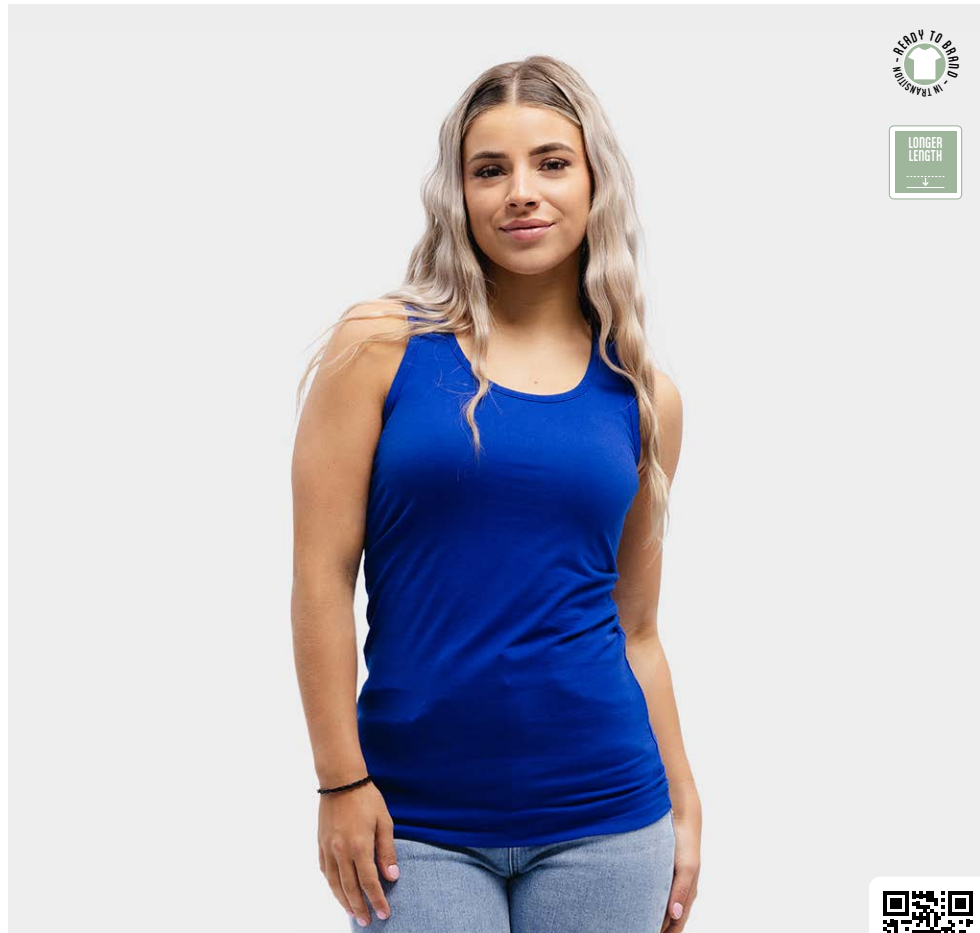

Cotton Elastane Tank Top

- Ladies Style
- Premium Quality
- Stretch

LEM1270  
S - 2XL



95% combed cotton - 5% elastane  
Single jersey  
200 gr/m<sup>2</sup> (white 190)

◊ discontinued colour  
▲ cotton/viscose mix



Cotton Elastane Tank Top

- Unisex Style
- Premium Quality
- Stretch

LEM1275  
S - 3XL



95% combed cotton - 5% elastane  
Single jersey  
200 gr/m<sup>2</sup> (white 190)

◊ discontinued colour  
▲ cotton/viscose mix

# More than

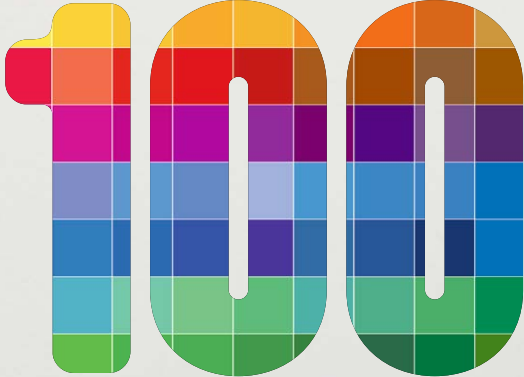

# Colours

SPECIAL



**PRIVATE LABEL**  
BY **Lemon&Soda**



# SPECIAL

Create your own  
cotton/elastane T-shirt.  
How? Easy!

- Pick a Lemon & Soda cotton/elastane model
- Choose a colour from the more than 100 options
- MOQ 120 pieces
- Minimum of 10 pieces per size
- Every size you need
- Composition: 93,5% cotton – 6,5% elastane --- single jersey, 200/210 gr/m<sup>2</sup>
- Original Lemon & Soda fit
- Without neck label or print delivery 8 till 10 weeks\*
- With customize neck label and print delivery 10 till 12 weeks\*\*

\* This delivery time is valid outside Chinese New Year

\*\* Approval by picture

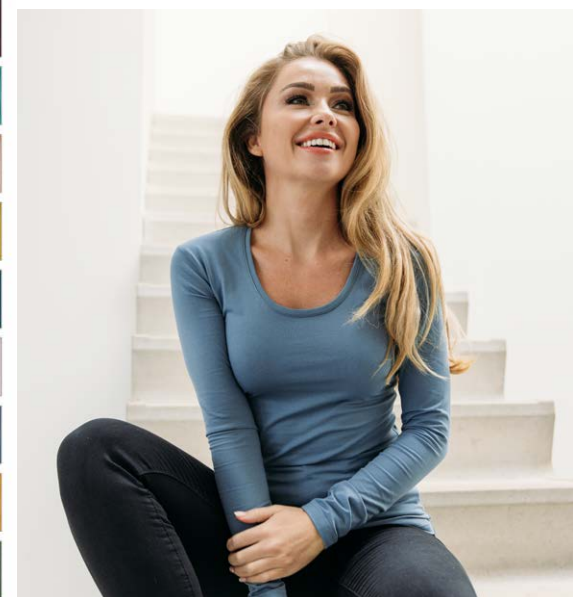

# T-SHIRTS Lemon & Soda

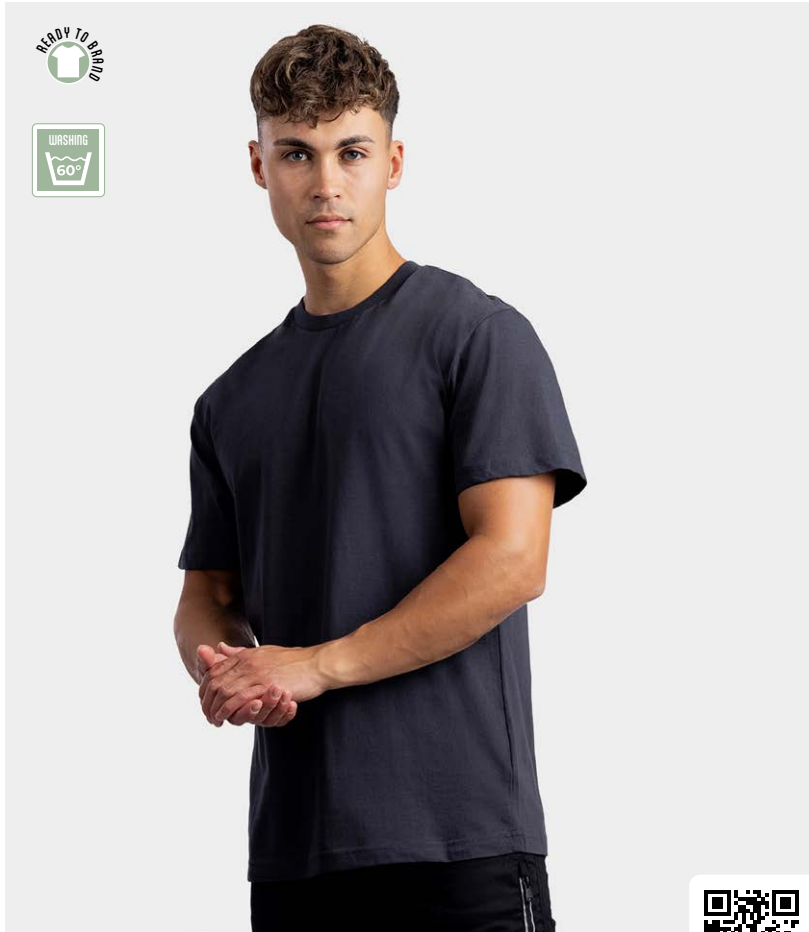

## Workwear Uni T-shirt

**LEM4501**  
S - 6XL



100% combed cotton  
Single jersey  
180 gr/m<sup>2</sup> (white 170)

- Unisex Style
- Up to 6XL
- Premium Quality



◇ discontinued colour



## Workwear Contrast T-shirt

**LEM4500**  
S - 6XL



100% combed cotton  
Single jersey  
180 gr/m<sup>2</sup> (white 170)

- Unisex Style
- Workwear
- Premium Quality



◇ discontinued colour







## Everywear T-shirt

- Ladies Style
- Premium quality

**LEM4502**  
S - 3XL



50% cotton (inside) -  
50% polyester (outside)  
Piqué  
170 gr/m<sup>2</sup> (white 165)

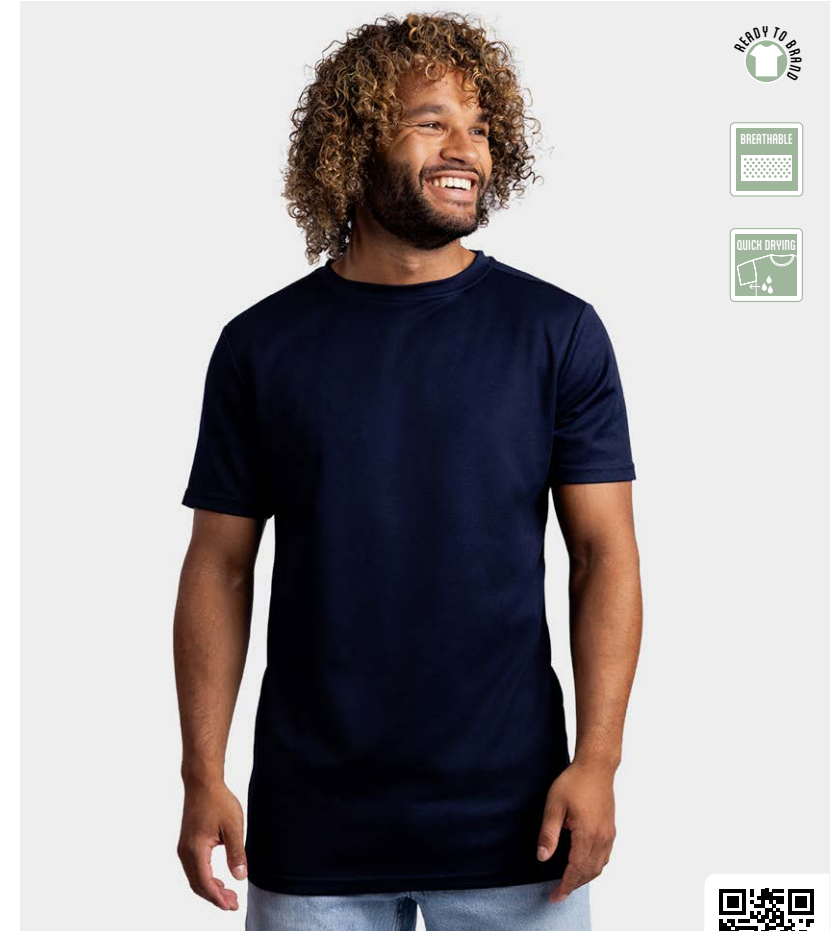

## Everywear T-shirt

- Unisex Style
- Premium quality
- Wide Size Range

**LEM4504**  
S - 6XL



50% cotton (inside) -  
50% polyester (outside)  
Piqué  
170 gr/m<sup>2</sup> (white 165)







**WORKWEAR**  
BY Lemon&Soda

# Everywear

Premium quality - Breathable - Cooldry

Workwear is Everywear! The new Cooldry line from Lemon & Soda is a perfect basis for workwear. Comfortable antibacterial T-shirts, polo's, sweats and softshell jackets for all professions, from carpenter to sports instructor and from dentist to waitress.









## Softstyle T-shirt

- Kids Style
- High Stitch Density Fabric
- CPSIA Tracking Label Compliant

**GIL64000B**  
XS (104-110) - XL (164-176) ■



100% ring-spun cotton  
Pre-shrunk jersey knit  
150 gr/m<sup>2</sup> (white 145)



■ see kids size specification at page 143  
▲ cotton/polyester mix



## Softstyle T-shirt

- Ladies Style
- High Stitch Density Fabric

**GIL64000L**  
S - 2XL | 3XL\*



100% ring-spun cotton  
Pre-shrunk jersey knit  
150 gr/m<sup>2</sup> (white 145)



\* also available in 3XL  
▲ cotton/polyester mix



## Softstyle T-shirt

**GIL64000**

S - 3XL | 4XL\* - 5XL\*\*



100% ring-spun cotton  
Pre-shrunk jersey knit  
150 gr/m<sup>2</sup> (white 145)

- Unisex Style
- New Colours
- High Stitch Density Fabric

**	**	*		*	*			
White	Off White	Sand	Natural	Daisy	Orange	Light Pink	Azalea	Heliconia
**	**	*	▲	*	*	*	*	
Red	Cherry Red	Cardinal Red	Antique Cherry Red	Maroon	Purple	Paragon	Light blue	Sky
	**▲	**		*	▲	**	**▲	
Carolina Blue	Heather Royal	Royal	Tropical Blue	Sapphire	Antique Sapphire	Navy	Heather Navy	Stone Blue
*				*	*			*
Indigo Blue	Mint Green	Pistachio	Lime	Kiwi	Irish Green	Jade Dome	Forest Green	Military Green
*▲		**▲	*▲	**▲	**	**		
Heather Military Green	Dark Chocolate	Sport Grey	Graphite Heather	Dark Heather	Charcoal	Black		



\* available in 4HL  
\*\* available in 4HL - 5HL  
▲ cotton/polyester mix





## Softstyle Long Sleeve T-shirt

- Unisex Style
- High Stitch Density Fabric
- With Side Seams

**GIL64400**  
S - 3XL



100% ring-spun cotton  
Pre-shrunk jersey knit  
150 gr/m<sup>2</sup> (white 145)



▲ cotton/polyester mix

## Softstyle V-neck T-shirt

- Unisex Style
- High Stitch Density Fabric
- With Side Seams

**GIL64V00**  
S - 3XL



100% ring-spun cotton  
Pre-shrunk jersey knit  
150 gr/m<sup>2</sup> (white 145)



▲ cotton/polyester mix

## Softstyle V-neck T-shirt

- Ladies Style
- High Stitch Density Fabric
- With Side Seams

**GIL64V00L**  
S - 2XL



100% ring-spun cotton  
Pre-shrunk jersey knit  
150 gr/m<sup>2</sup> (white 145)



▲ cotton/polyester mix





**Softstyle Tank Top**

**GIL64200L**  
S - 2XL



100% ring-spun cotton  
Pre-shrunk jersey knit  
150 gr/m<sup>2</sup> (white 145)

- Ladies Style
- High Stitch Density Fabric
- With Side Seams



▲ cotton/polyester mix



**Softstyle Tank Top**

**GIL64200**  
S - 2XL



100% ring-spun cotton  
Pre-shrunk jersey knit  
150 gr/m<sup>2</sup> (white 145)

- Unisex Style
- High Stitch Density Fabric
- Tubular



▲ cotton/polyester mix



**Softstyle EZ Print T-shirt**

**GIL980**  
S - 3XL



100% combed ring-spun cotton  
Pre-shrunk jersey knit  
150 gr/m<sup>2</sup> (white 145)

- Unisex Style
- High Stitch Density Fabric
- Smoother Printing Surface





## Softstyle Midweight T-shirt

- Kids Style
- High Stitch Density Fabric

**GIL65000B**  
XS (104-110) - XL (164-176) ▪



100% ring-spun cotton  
Pre-shrunk jersey knit  
185 gr/m<sup>2</sup> (white 180)



▪ see kids size specification at page 143  
▲ cotton/polyester mix



## Softstyle Midweight T-shirt

- Ladies Style
- High Stitch Density Fabric

**GIL65000L**  
S - 3XL



100% ring-spun cotton  
Pre-shrunk jersey knit  
185 gr/m<sup>2</sup> (white 180)



▲ cotton/polyester mix





Softstyle Midweight T-shirt

**GIL65000**

S - 3XL | 4XL - 5XL\*



100% ring-spun cotton  
Pre-shrunk jersey knit  
185 gr/m<sup>2</sup> (white 180)

- Unisex Style
- High Stitch Density Fabric

* White	Sand	Daisy	Mustard	Orange	Heliconia
* Red	Maroon	Violet	Paragon	Light Blue	Stone Blue
* Royal	Sapphire	* Navy	Sage	* Irish Green	Brown Savana
*▲ Sport Grey	▲ Graphite Heather	Charcoal	* Pitch Black		



\* also available in 4XL - 5XL  
▲ cotton/polyester mix





## Softstyle Cotton Polyester T-shirt

**GIL67000**  
S - 3XL | 4XL\*



60% ring-spun cotton - 40% polyester  
Pre-shrunk jersey knit  
155 gr/m<sup>2</sup> (white 150)

- Unisex Style
- High Stitch Density Fabric
- Tubular



\* also available in 4HL



## Softstyle Cotton Polyester T-shirt

**GIL67000L**  
S - 2XL



60% ring-spun cotton - 40% polyester  
Pre-shrunk jersey knit  
155 gr/m<sup>2</sup> (white 150)

- Ladies Style
- High Stitch Density Fabric
- With Side Seams







## Heavy Cotton T-shirt

**GIL5000**

S - 3XL | 4XL\* - 5XL\*\*



100% U.S. cotton  
Pre-shrunk jersey knit  
180 gr/m<sup>2</sup> (white 175)

- Unisex Style
- Tubular

**	*	**			**		**	
White	Off White	Sand	Natural	Cornsilk	Daisy	Yellow Haze	Gold	Old Gold
	**	▲	▲	**			**	
Tangerine	Orange	Sunset	Antique Orange	Light Pink	Azalea	Heliconia	Red	Cardinal Red
▲	**		▲	**	▲			
Antique Cherry Red	Maroon	Violet	Lilac	Purple	Blackberry	Cobalt	Light Blue	Sky
Blue	**	*	▲	▲	▲	**	▲	
Carolina Blue	Royal	Sapphire	Heather Sapphire	Antique Sapphire	Midnight	Navy	Antique Jade	Indigo Blue
	**▲			**	▲	**	▲	
Mint Green	Safety Green	Lime	Kiwi	Irish Green	Antique Irish Green	Forest Green	Military Green	Russet
**	▲	**▲	▲	**▲	**	▲	**	
Dark Chocolate	Ash Grey	Sport Grey	Graphite Heather	Dark Heather	Charcoal	Tweed	Black	



\* available in 4XL  
\*\* available in 4XL - 5XL  
▲ cotton/polyester mix



# T-SHIRTS Gildan



## Heavy Cotton T-shirt

- Toddlers Style
- CPSIA Tracking Label Compliant
- With Side Seams

**GIL5100P**  
2T (86-92) - 6T (116-128) ▀



100% U.S. cotton  
Pre-shrunk jersey knit  
180 gr/m<sup>2</sup> (white 175)

▀ see kids size specification at page 143  
▲ cotton/polyester mix



## Heavy Cotton T-shirt

- Ladies Style
- Cap Sleeves
- With Side Seams

**GIL5000L**  
S - 3XL



100% U.S. cotton  
Pre-shrunk jersey knit  
180 gr/m<sup>2</sup> (white 175)

▲ cotton/polyester mix





## Heavy Cotton T-shirt

**GIL5000B**

XS (110-116) - XL (176-182) <sup>▪</sup>



100% U.S. cotton  
Pre-shrunk jersey knit  
180 gr/m<sup>2</sup> (white 175)

- Kids Style
- CPSIA Tracking Label Complaint



<sup>▪</sup> see kids size specification at page 143  
<sup>▲</sup> cotton/polyester mix



# T-SHIRTS Gilan

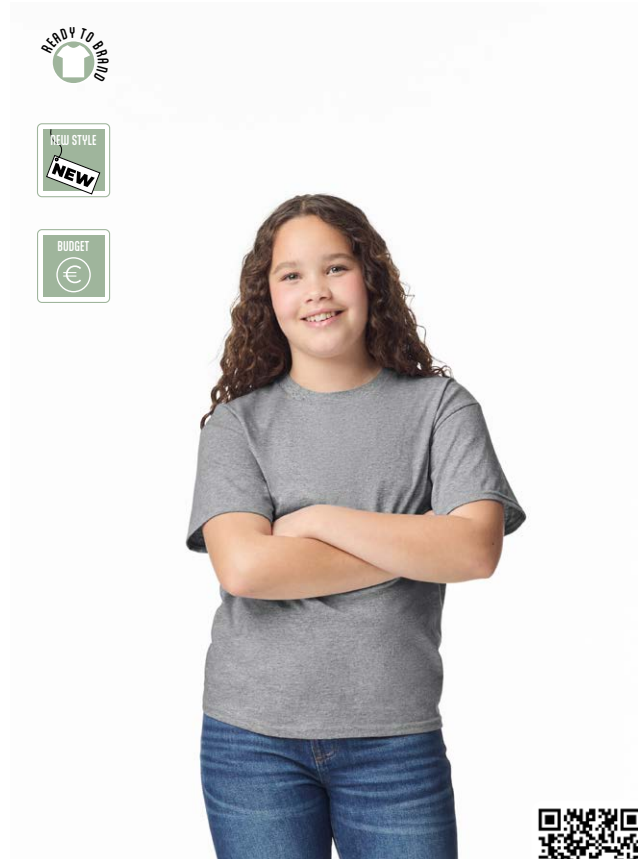

## Light Cotton T-shirt

- Unisex Style
- Tubular
- High Stitch Density Fabric

**GIL3000**  
S - 3XL



100% cotton  
Pre-shrunk jersey knit  
150 gr/m<sup>2</sup> (white 145)

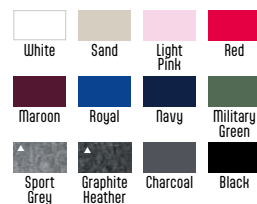

▲ cotton/polyester mix

## Light Cotton T-shirt

- Kids Style
- Tubular
- High Stitch Density Fabric

**GIL3000B**  
XS (110-116) - XL (176-182) ▲



100% cotton  
Pre-shrunk jersey knit  
150 gr/m<sup>2</sup> (white 145)



■ see kids size specification at page 143  
▲ cotton/polyester mix

## Ultra Cotton Long Sleeve T-shirt

- Unisex Style
- Tubular

**GIL2400**  
S - 3XL | 4XL - 5XL\*



100% U.S. cotton  
Pre-shrunk jersey knit  
205 gr/m<sup>2</sup> (white 200)





## Ultra Cotton T-shirt

**GIL2000**

S - 3XL | 4XL - 5XL\*



100% U.S. cotton  
Pre-shrunk jersey knit  
205 gr/m<sup>2</sup> (white 200)

- Unisex Style
- Wide Size Range
- Tubular

* White	Sand	Natural	Vegas Gold	Cornsilk	Daisy	Gold	Tan	Tangerine
* Orange	Texas Orange	*▲ Safety Orange	Light Pink	Azalea	Heliconia	* Red	Cherry Red	Cardinal Red
▲ Heather Cardinal	Maroon	Orchid	* Purple	Light Blue	Sky	Iris	Carolina Blue	Stone Blue
* Royal	Sapphire	Blue Dusk	▲ Heather Navy	Metro Blue	* Navy	Indigo Blue	*▲ Safety Green	Pistachio
Lime	Kiwi	Irish Green	Jade Dome	Kelly Green	Forest Green	Prairie Dust	Military Green	Olive
Dark Chocolate	Ice Grey	*▲ Ash Grey	*▲ Sport Grey	*▲ Dark Heather	* Charcoal	* Black		

\* also available in 4XL - 5XL  
▲ cotton/polyester mix





## Hammer T-shirt

- Unisex Style
- High Stitch Density Fabric

**GILH000**  
S - 4XL



100% ring-spun cotton  
Pre-shrunk jersey knit  
205 gr/m<sup>2</sup> (white 200)



▲ cotton/polyester mix

## Hammer Long Sleeve T-shirt

- Unisex Style
- High Stitch Density Fabric

**GILH400**  
S - 4XL



100% ring-spun cotton  
Pre-shrunk jersey knit  
205 gr/m<sup>2</sup> (white 200)



▲ cotton/polyester mix

## Dry Blend T-shirt

- Unisex Style
- Safety Colour
- Tubular

**GIL8000**  
S - 3XL



50% U.S. cotton - 50% polyester  
Pre-shrunk jersey knit  
180 gr/m<sup>2</sup> (white 175)

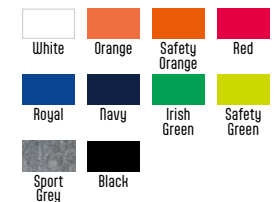



**GILDAN®**





## Classic-T T-shirt

**STE2600**

XS - 2XL | 3XL\*



100% ring-spun cotton

Single jersey

155 gr/m<sup>2</sup>

- Ladies Style
- With Side Seams

* White	* Natural	Yellow	* Sunflower Yellow	* Gold	* Orange	Brilliant Orange	* Sweet Pink
* Scarlet Red	* Bordeaux	Burgundy Red	Deep Berry	Light Blue	Ocean Blue	* Bright Royal	Denim Blue
* Navy Blue	* Blue Midnight	Marina Blue	Bright Lime	* Kiwi Green	* Helly Green	* Military Green	Hunters Green
* Bottle Green	* Ash	* Grey Heather	Soft Grey	* Slate Grey	Real Grey	Dark Chocolate	* Black Opal



\* also available in 3XL  
▲ cotton/viscose mix



## Classic-T T-shirt

**STE2000**

2XS - 3XL | 4XL - 5XL\*



100% ring-spun cotton  
Single jersey  
155 gr/m<sup>2</sup>

- Unisex Style
- Wide Size Range
- Tubular

* White	* Natural	Yellow	* Sunflower Yellow	* Gold	* Orange	Brilliant Orange	* Sweet Pink
* Scarlet Red	* Bordeaux	Burgundy Red	Deep Berry	Light Blue	Ocean Blue	* Bright Royal	Denim Blue
* Navy Blue	* Blue Midnight	Marina Blue	Bright Lime	* Kiwi Green	* Kelly Green	* Military Green	* Hunters Green
* Bottle Green	* Ash	* Grey Heather	Soft Grey	* Slate Grey	Real Grey	Dark Chocolate	* Black Opal



\*also available in 4XL - 5XL  
▲ cotton/viscose mix

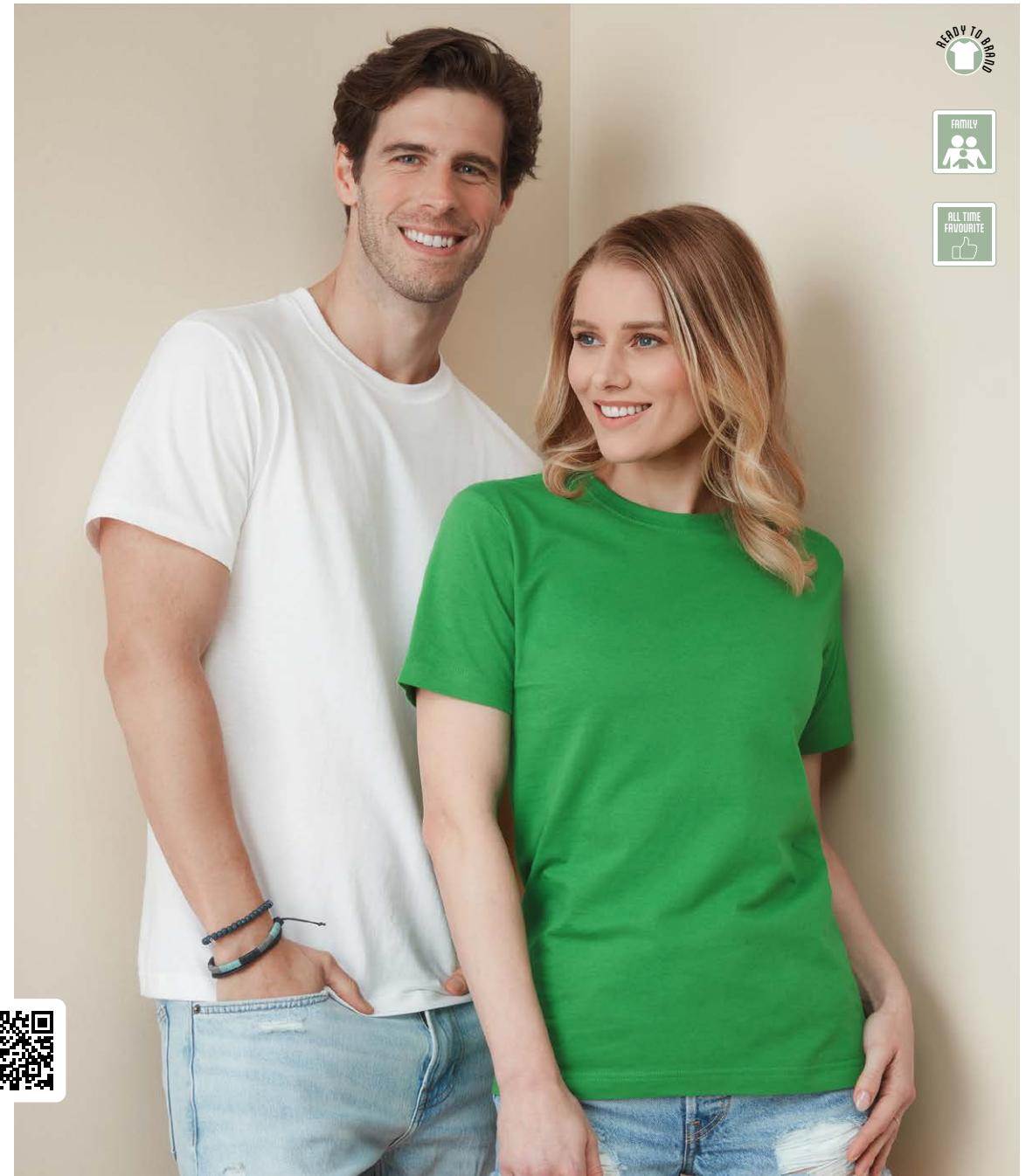

# T-SHIRTS Stedman



## Classic-T Fitted T-shirt

- Unisex Style
- Tubular

**STE2010**  
S - 2XL



100% ring-spun cotton  
Single jersey  
155 gr/m<sup>2</sup> (white 145)



▲ cotton/viscose mix



## Classic-T T-shirt

- Kids Style
- Tubular (3HS - HS: Side Seams)

**STE2200**  
3XS (86-92) - XL (158-164) ▲



100% ring-spun cotton  
Single jersey  
155 gr/m<sup>2</sup> (white 145)



▲ see kids size specification at page 144  
▲ cotton/viscose mix







## Classic-T Long Sleeve T-shirt

- Unisex Style
- Tubular

**STE2500**  
S - 2XL | 3XL\*



100% ring-spun cotton  
Single jersey  
155 gr/m<sup>2</sup> (white 145)



\* also available in 3XL  
▲ cotton/viscose mix



## Classic-T V-neck T-shirt

- Ladies Style
- With Side Seams

**STE2700**  
XS - XL | 2XL\*



100% ring-spun cotton  
Single jersey  
155 gr/m<sup>2</sup> (white 145)



\* also available in 2XL  
▲ cotton/viscose mix



## Classic-T V-neck T-shirt

- Unisex Style
- Tubular

**STE2300**  
S - 2XL | 3XL\*



100% ring-spun cotton  
Single jersey  
155 gr/m<sup>2</sup> (white 145)



\* also available in 3XL  
▲ cotton/viscose mix



## Classic Tank Top

- Unisex Style
- Collar with Rib Binding
- Tubular

**STE2800**  
S - 3XL



100% ring-spun cotton  
Single jersey  
155 gr/m<sup>2</sup> (white 145)

## Classic Tank Top

- Ladies Style
- Collar with Rib Binding
- With Side Seams

**STE2900**  
XS - 2XL



100% ring-spun cotton  
Single jersey  
155 gr/m<sup>2</sup> (white 145)

## Comfort Tank Top

- Unisex Style
- With Side Seams

**STE2810**  
S - 3XL



100% ring-spun cotton  
Single jersey  
160 gr/m<sup>2</sup> (white 155)

▲ cotton/viscose mix



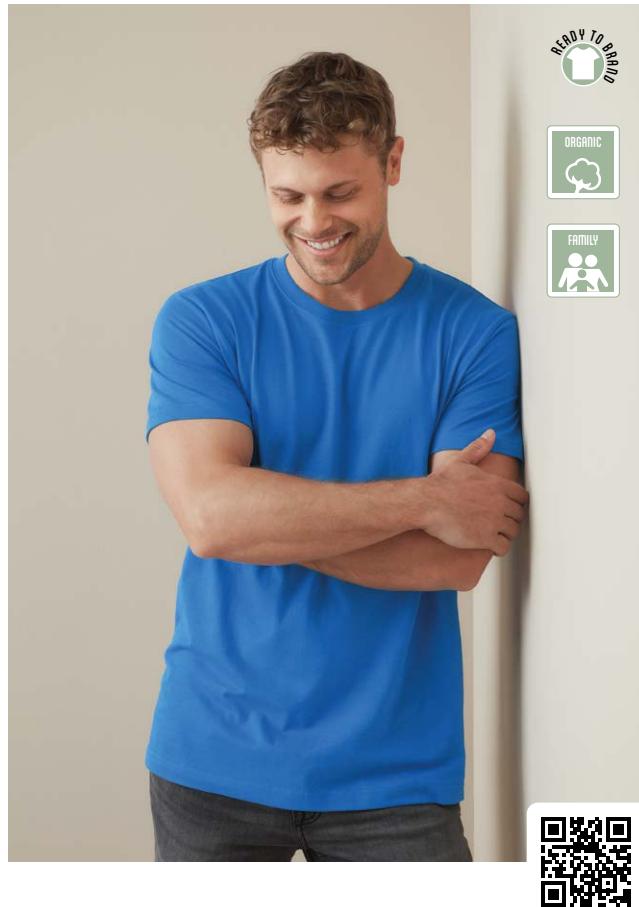

## Classic-T Organic T-shirt

- Unisex Style
- Wide Size Range
- Tubular

**STE2020**  
2XS - 5XL



100% OCS certified organic ring-spun cotton  
Single jersey  
145 gr/m<sup>2</sup> (white 140)

▲ cotton/viscose mix



## Classic-T Organic T-shirt

- Kids Style
- Tubular (HS: Side Seams)

**STE2220**  
XS (110-116) - XL (158-164) ▲



100% OCS certified organic ring-spun cotton  
Single jersey  
145 gr/m<sup>2</sup> (white 140)

▲ see kids size specification at page 144  
▲ cotton/viscose mix



## Classic-T Organic T-shirt

- Ladies Style
- With Side Seams

**STE2620**  
XS - XL



100% OCS certified organic ring-spun cotton  
Single jersey  
145 gr/m<sup>2</sup> (white 140)

▲ cotton/viscose mix

# T-SHIRTS Stedman



## Comfort-T T-shirt

- Unisex Style
- Tubular

STE2100

S - 3XL | 4XL - 5XL\*



100% ring-spun cotton  
Single jersey  
185 gr/m<sup>2</sup> (white 175)



\* also available in 4XL - 5XL  
▲ cotton/viscose mix

## Comfort-T T-shirt

- Ladies Style
- With Side Seams

STE2160

XS\* | S - 2XL | 3XL\*



100% ring-spun cotton  
Single jersey  
185 gr/m<sup>2</sup> (white 175)

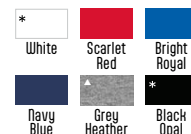

\* also available in XS & 3XL  
▲ cotton/viscose mix

## Comfort-T Long Sleeve T-shirt

- Unisex Style
- Tubular

STE2130

S - 3XL



100% ring-spun cotton  
Single jersey  
185 gr/m<sup>2</sup> (white 175)



▲ cotton/viscose mix





## Lux-T T-shirt

**STE7600**  
XS - 2XL | 3XL\*



100% soft ring-spun combed cotton  
Single jersey  
160 gr/m<sup>2</sup> (white 150)

- Ladies Style
- With Side Seams
- Heather Colours also 100% Cotton



\* also available in 3HL



## Lux-T T-shirt

**STE7000**  
XS - 3XL | 4XL - 5XL\*



100% soft ring-spun combed cotton  
Single jersey  
180 gr/m<sup>2</sup> (white 170)

- Unisex Style
- With Side Seams
- Heather Colours also 100% Cotton



\* also available in 4HL - 5HL



**STEDMAN®**

**Fine stretch,  
great freedom  
of movement**





## Stretch-T T-shirt

**STE9600**  
S - 2XL | 3XL\*



95% ring-spun combed cotton - 5% elastane  
Single jersey  
170 gr/m<sup>2</sup> (white 165)

- Unisex Style
- Full Feeder Yarn
- With Side Seams



\* also available in 3HL



## Stretch-T T-shirt

**STE9700**  
XS\* | S - XL | 2XL\*



95% ring-spun combed cotton - 5% elastane  
Single jersey  
170 gr/m<sup>2</sup> (white 165)

- Ladies Style
- Full Feeder Yarn
- With Side Seams



\* also available in HS & 2HL

# T-SHIRTS Stedman



## Stretch-T V-neck T-shirt

**STE9610**  
S - 3XL



95% ring-spun combed cotton -  
5% elastane  
Single jersey  
170 gr/m<sup>2</sup> (white 165)

- Unisex Style
- With Side Seams
- Full Feeder Yarn



## Stretch-T V-neck T-shirt

**STE9710**  
XS - 2XL



95% ring-spun combed cotton -  
5% elastane  
Single jersey  
170 gr/m<sup>2</sup> (white 165)

- Ladies Style
- With Side Seams
- Full Feeder Yarn







## Stretch-T Relaxed T-shirt

**STE9730**  
XS - XL



95% ring-spun combed cotton -  
5% elastane  
Single jersey  
170 gr/m<sup>2</sup> (white 165)

- Ladies Style
- With Side Seams
- Full Feeder Yarn



▲ cotton/viscose mix



## Stretch-T Relaxed T-shirt

**STE9630**  
S - 2XL



95% ring-spun combed cotton -  
5% elastane  
Single jersey  
170 gr/m<sup>2</sup> (white 165)

- Unisex Style
- With Side Seams
- Full Feeder Yarn



▲ cotton/viscose mix



## Stretch Long Sleeve T-shirt

**STE9620**  
S - 2XL



95% ring-spun combed cotton - 5% elastane  
Single jersey  
170 gr/m<sup>2</sup> (white 165)

- Unisex Style
- With Side Seams
- Full Feeder Yarn



▲ cotton/viscose mix



## Stretch V-neck Long Sleeve T-shirt

**STE9720**  
XS - XL



95% ring-spun combed cotton - 5% elastane  
Single jersey  
170 gr/m<sup>2</sup> (white 165)

- Ladies Style
- With Side Seams
- Full Feeder Yarn



▲ cotton/viscose mix





## Ben V-neck T-shirt

**STE9010**  
S - 2XL



100% ring-spun cotton  
Single jersey  
160 gr/m<sup>2</sup> (white 155)

- Unisex Style
- Rib Collar
- With Side Seams



## Ben T-shirt

**STE9000**  
S - 2XL | 3XL\*



100% ring-spun cotton  
Single jersey  
160 gr/m<sup>2</sup> (white 155)

- Unisex Style
- Rib Collar
- With Side Seams

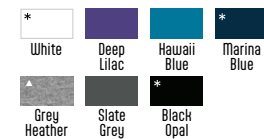

\* also available in 3XL  
▲ cotton/viscose mix





## Morgan T-shirt

- Unisex Style
- Rib Collar
- With Side Seams

**STE9020**  
S - XL | 2XL\*



100% ring-spun cotton  
Single jersey  
160 gr/m<sup>2</sup> (white 155)



\* also available in 2HL  
▲ cotton/viscose mix



## Megan T-shirt

- Ladies Style
- Slim Rib Collar
- With Side Seams

**STE9120**  
XS - XL



100% ring-spun combed cotton  
Single jersey  
145 gr/m<sup>2</sup> (white 140)





**Megan**  
V-Neck T-shirt

- Ladies Style
- Smoother Printing Surface
- With Side Seams

**STE9130**  
S - XL



100% ring-spun combed cotton  
Single jersey  
145 gr/m<sup>2</sup> (white 140)



**Morgan**  
Long Sleeve T-shirt

- Unisex Style
- Rib Collar
- With Side Seams

**STE9040**  
S - XL



100% ring-spun cotton  
Single jersey  
160 gr/m<sup>2</sup> (white 155)



**new sport**

**STEDMAN<sup>®</sup>**







Seamless Sports-T  
T-shirt

STE8960  
XS - XL



100% Nylon multifilament  
Single jersey  
180 gr/m<sup>2</sup>

- Ladies Style
- Raglan sleeves
- Seamless



Seamless Sports-T  
T-shirt

STE8860  
S - 2XL



100% Nylon multifilament  
Single jersey  
180 gr/m<sup>2</sup>

- Unisex Style
- Raglan sleeves
- Seamless

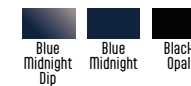

# T-SHIRTS Stedman



## Sports-T Interlock T-shirt

**STE8100**  
XS - 2XL | 3XL\*



100% Active-Dry° polyester  
Interlock  
140 gr/m<sup>2</sup>

- Ladies Style
- New Colours and Sizes
- Family Line

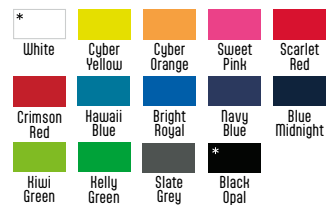

\* also available in 3HL



## Sports-T Interlock T-shirt

**STE8170**  
XS (110) - XL (158-164)▪



100% Active-Dry° polyester  
Interlock  
140 gr/m<sup>2</sup>

- Kids Style
- New Colours and Sizes
- Family Line



▪ see kids size specification at page 144

## Sports-T Interlock T-shirt

**STE8000**

S - 3XL | 4XL - 5XL\*



100% Active-Dry<sup>o</sup> polyester  
Interlock  
140 gr/m<sup>2</sup>

- Unisex Style
- Quick Drying
- New Colours and Sizes
- Family Line

* White	Cyber Yellow	Cyber Orange	Scarlet Red	Crimson Red
Hawaii Blue	Bright Royal	Navy Blue	Blue Midnight	Hivi Green
Helly Green	Silver Grey	Granite Grey	Slate Grey	* Black Opal



\* also available in 4HL - 5HL





# T-SHIRTS Stedman



## Sports Interlock Tanktop

- Unisex Style
- Quick Drying
- Moisture Wicking

**STE8010**  
S - 2XL



100% Active-Dry° polyester  
Interlock  
140 gr/m<sup>2</sup>



## Sports Interlock Tanktop

- Ladies Style
- Quick Drying
- Racerback

**STE8110**  
XS\* | S - XL



100% Active-Dry° polyester  
Interlock  
140 gr/m<sup>2</sup>

\* also available in HS



## Mesh Team Raglan T-shirt

- Ladies Style
- Mesh Quality
- Raglan Sleeves

**STE8130**  
S - XL



100% Active-Dry<sup>®</sup> polyester  
Bird-eyelet mesh (inside out)  
140 gr/m<sup>2</sup>



## Mesh Team Raglan T-shirt

- Unisex Style
- Mesh Quality
- Raglan Sleeves

**STE8030**  
S - 2XL



100% Active-Dry<sup>®</sup> polyester  
Bird-eyelet mesh (inside out)  
140 gr/m<sup>2</sup>

# T-SHIRTS Stedman



## Mesh Raglan T-shirt

**STE8500**  
XS - XL | 2XL\*



100% Active-Dry° polyester  
Bird-eyelet mesh  
140 gr/m<sup>2</sup>

- Ladies Style
- New Colours and Sizes
- Moisture Control

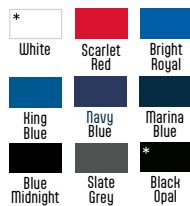

\* also available in 2HL



## Mesh Raglan T-shirt

**STE8570**  
XS (1110) - XL (158-164) ▪



100% Active-Dry° polyester  
Bird-eyelet mesh  
140 gr/m<sup>2</sup>

- Kids Style
- New Colours and Sizes
- Moisture Control

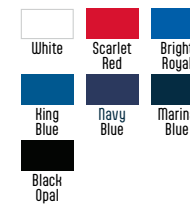

▪ see kids size specification at page 144





## Mesh Raglan T-shirt

**STE8410**

S - 2XL | 3XL\*



100% Active-Dry<sup>o</sup> polyester  
Bird-eyelet mesh  
140 gr/m<sup>2</sup>

- Unisex Style
- New Colours and Sizes
- Moisture Control

* White	Cyber Yellow	Scarlet Red	Bright Royal
King Blue	Navy Blue	Marina Blue	Blue Midnight
Kiwi Green	Slate Grey	* Black Opal	



\* also available in 3XL





## Mesh-T T-shirt

- Unisex Style
- Moisture Wicking
- Mesh Quality

**STE8400**  
S - 2XL



100% Active-Dry<sup>o</sup> polyester  
Bird-eyelet mesh  
140 gr/m<sup>2</sup>



## Mesh Long Sleeve T-shirt

- Unisex Style
- Moisture Wicking
- Raglan Sleeves

**STE8420**  
S - 2XL



100% Active-Dry<sup>o</sup> polyester  
Bird-eyelet mesh  
140 gr/m<sup>2</sup>



Mesh Tanktop

- Ladies Style
- Moisture Wicking
- Racerback

STE8540  
S - XL



100% Active-Dry® polyester  
Bird-eyelet mesh  
140 gr/m<sup>2</sup>



Mesh Sleeveless T-shirt

- Unisex Style
- Moisture Wicking
- Mesh Quality

STE8440  
S - 2XL



100% Active-Dry® polyester  
Bird-eyelet mesh  
140 gr/m<sup>2</sup>





## Recycled Sports-T Reflect T-shirt

- Unisex Style
- Reflecting Tape on Front and Back
- Made of 4 Recycled Bottles

**STE8840**  
S - 2XL

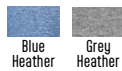

90% Active-Dry® polyester  
(50% recycled) - 10% elastane - single jersey  
190 gr/m<sup>2</sup>



## Recycled Sports-T Reflect T-shirt

- Ladies Style
- Reflecting Tape on Front and Back
- Made of 4 Recycled Bottles

**STE8940**  
S - XL

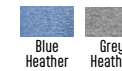

90% Active-Dry® polyester  
(50% recycled) - 10% elastane - single jersey  
190 gr/m<sup>2</sup>



Recycled Sports-T  
Move T-shirt

STE8930  
S - XL



100% Active-Dry® polyester  
(50% recycled)  
125 gr/m<sup>2</sup>

- Ladies Style
- Cap Sleeves
- Eco-friendly Material



Recycled Sports-T  
Move T-shirt

STE8830  
S - 2XL



100% Active-Dry® polyester  
(50% recycled)  
125 gr/m<sup>2</sup>

- Unisex Style
- Eco-friendly Material
- Made of 4 Recycled Bottles



# T-SHIRTS Stedman



## Cotton Touch T-shirt

- Unisex Style
- Moisture Control
- Breathable

**STE8600**  
S - 2XL



100% Active-Dry° polyester  
Single jersey cotton touch  
160 gr/m<sup>2</sup>



## Cotton Touch T-shirt

- Ladies Style
- Moisture Control
- Breathable

**STE8700**  
XS\* | S - XL



100% Active-Dry° polyester  
Single jersey cotton touch  
160 gr/m<sup>2</sup>

\* also available in HS





# **STEDMAN<sup>®</sup>**

## **Small progress is still progress**

Stedman Sport Jackets page 117





**next level  
apparel**

**born to be  
decorated**





### Heavyweight Boxy T-shirt

NLA7610  
XS - 3XL



100% ring-spun combed cotton  
Single jersey  
230 gr/m<sup>2</sup>

- Ladies Style
- Dropped shoulders
- Cropped length



▲ cotton/polyester mix



### Heavyweight T-shirt

NLA7200  
XS - 3XL



100% ring-spun combed cotton  
Single jersey  
230 gr/m<sup>2</sup>

- Unisex Style
- Dropped shoulders



▲ cotton/polyester mix



# T-SHIRTS Next Level Apparel



## Tri-Blend T-shirt

**NLA6010**  
XS - 3XL



25% ring-spun combed cotton -  
25% viscose - 50% polyester  
Single jersey  
145 gr/m<sup>2</sup>

- Unisex Style
- With Side Seams
- Heathered Colours



## CVC T-shirt

**NLA6210**  
XS - 3XL | 4XL - 5XL\*



60% ring-spun combed cotton - 40% polyester  
Single jersey  
145 gr/m<sup>2</sup>

- Unisex Style
- Wide Size Range
- With Side Seams



\* also available in 4HL - 5HL



## Cotton T-shirt

**NLA3600**  
XS - 3XL | 4XL - 5XL\*



100% ring-spun combed cotton  
Single jersey  
145 gr/m<sup>2</sup>

- Unisex Style
- Wide Size Range
- With Side Seams

* White	Cream	Natural	Oatmeal	Sand	Banana Cream	Antique Gold	Classic Orange	Cardinal
Light Pink	Mauve	Red	Maroon	Tahiti Blue	Light Blue	Turquoise	Stonewash Denim	Royal
Cool Blue	Indigo	* Midnight Navy	Military Green	Kelly Green	Forest Green	Royal Pine	Oxblood	* Heavy Metal
*▲ Heather Gray	Graphite Black	Black						



\* also available in 4XL - 5XL  
▲ cotton/polyester mix

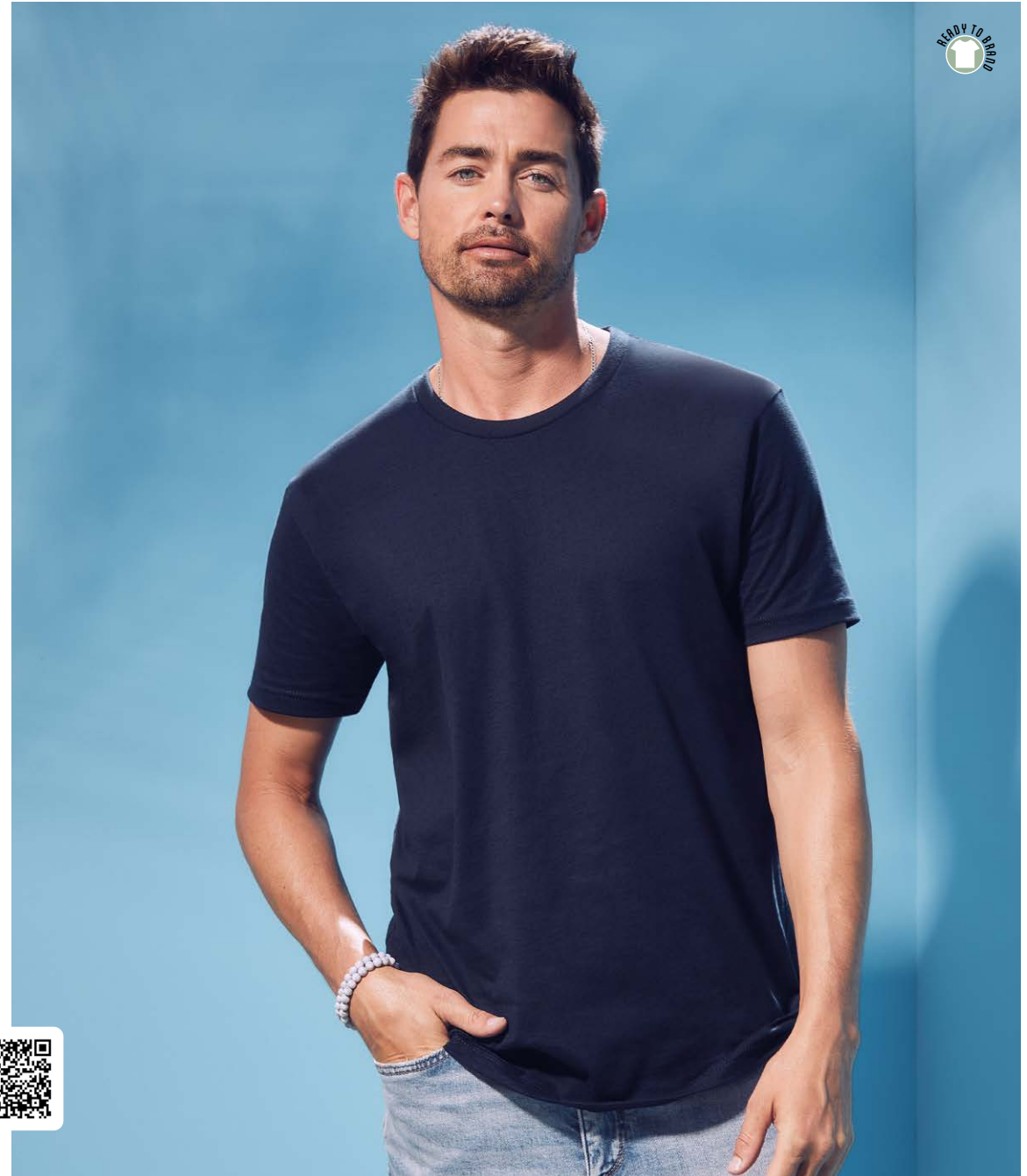

# POLO'S



Scan for sales  
prices and  
more product  
information





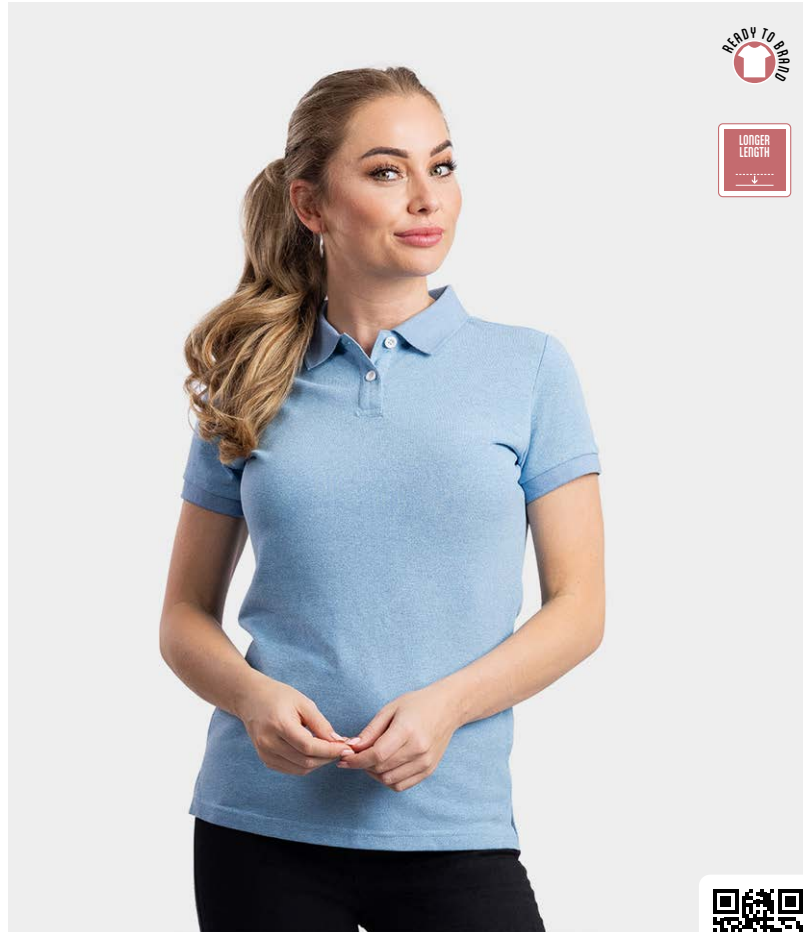

**Heather Mix  
Polo**

- Ladies Style
- With Side Slits

**LEM3550**  
S - 2XL



50% combed cotton - 50% polyester  
Piqué  
220 gr/m<sup>2</sup>



**Heather Mix  
Polo**

- Unisex Style
- With Side Slits
- Wide Size Range

**LEM3552**  
S - 6XL



50% combed cotton - 50% polyester  
Piqué  
220 gr/m<sup>2</sup>

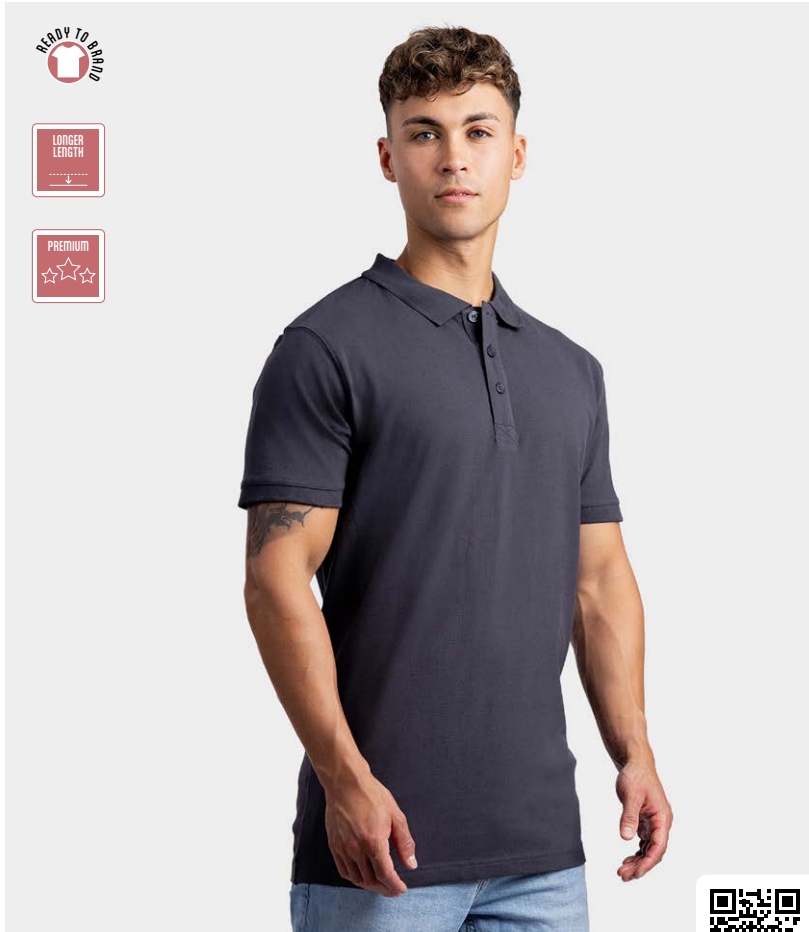

## Basic Cotton Elastane Polo

- Unisex Style
- Stretch

**LEM3572**

S - 3XL | 4XL - 6XL\*



95% combed cotton - 5% elastane  
Piqué  
240 gr/m<sup>2</sup> (white 230)



\* also available in 4HL - 6HL  
◇ discontinued colour  
▲ cotton/viscose mix

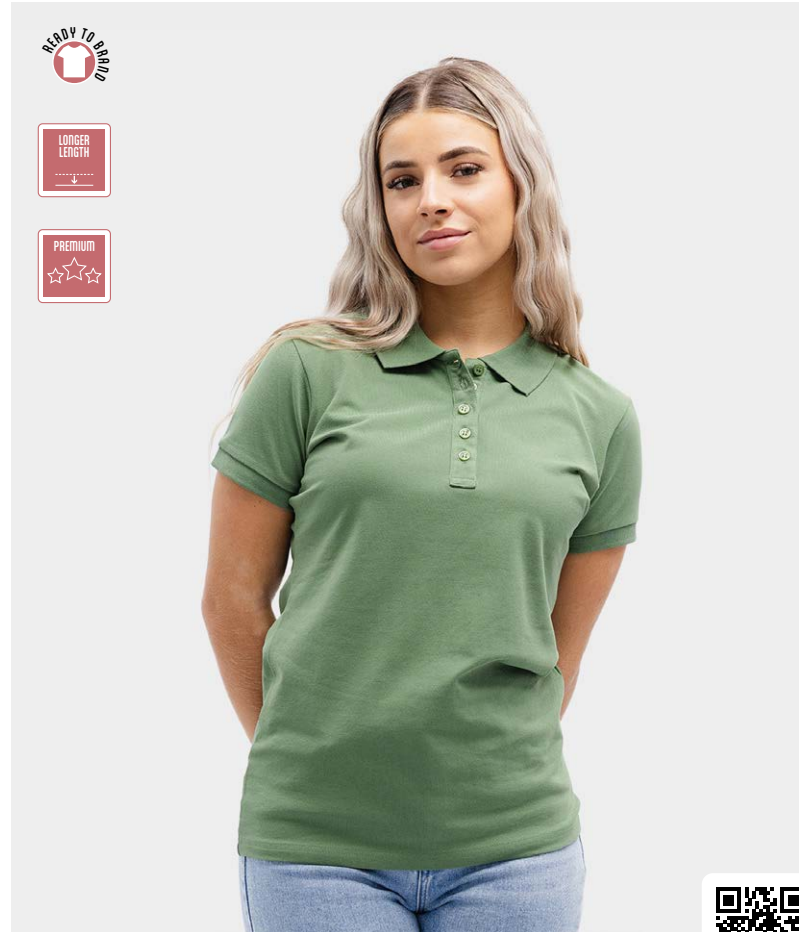

## Basic Cotton Elastane Polo

- Ladies Style
- Stretch

**LEM3570**

S - 2XL | 3XL\*



95% combed cotton - 5% elastane  
Piqué  
240 gr/m<sup>2</sup> (white 230)



\* also available in 3HL  
◇ discontinued colour  
▲ cotton/viscose mix

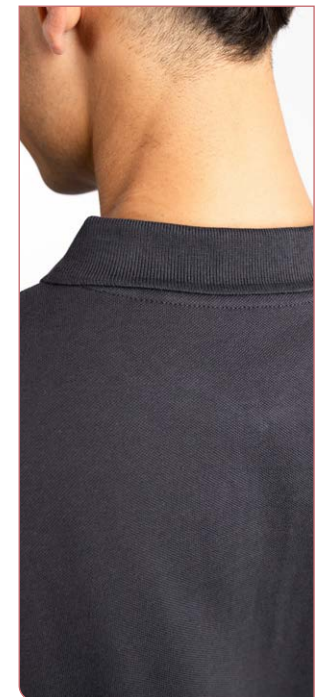

**Basic** cotton

elastane polo, longer length and stretch for a comfortable fit. For both, men and women, with short and long sleeves.

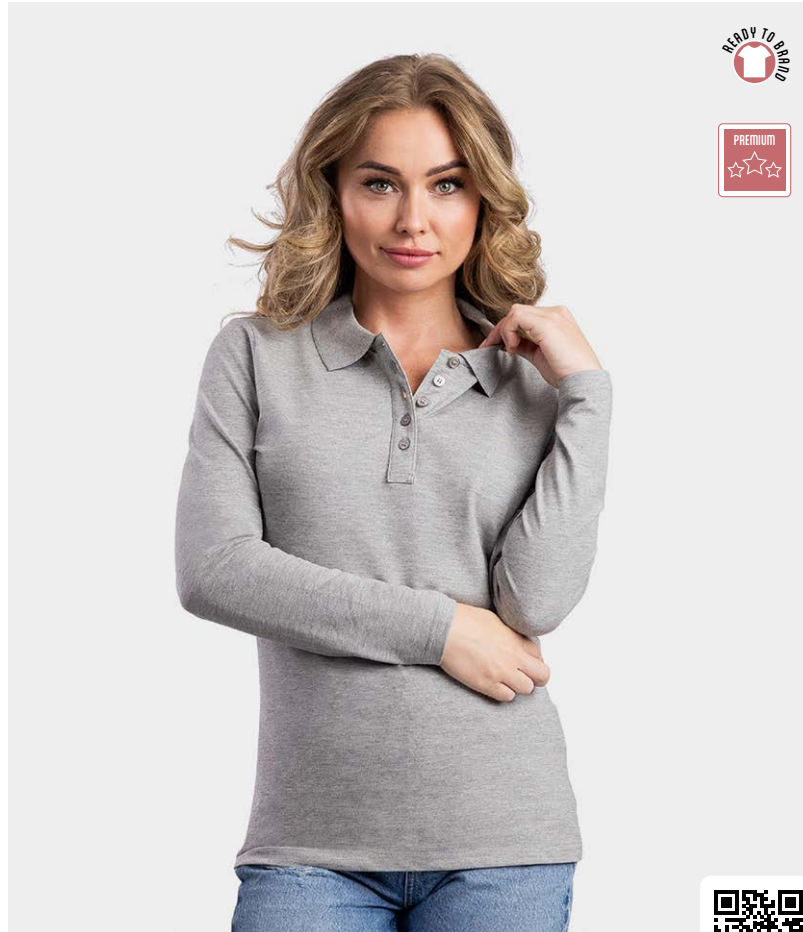

**Basic Cotton Elastane Long Sleeve Polo**

- Ladies Style
- Longer Length
- Stretch

**LEM3574**  
S - 2XL | 3XL\*



95% combed cotton - 5% elastane  
Piqué  
240 gr/m<sup>2</sup> (white 230)

\* also available in 3XL  
▲ cotton/viscose mix



**Basic Cotton Elastane Long Sleeve Polo**

- Unisex Style
- Longer Length
- Stretch

**LEM3576**  
S - 3XL



95% combed cotton - 5% elastane  
Piqué  
240 gr/m<sup>2</sup> (white 230)

▲ cotton/viscose mix



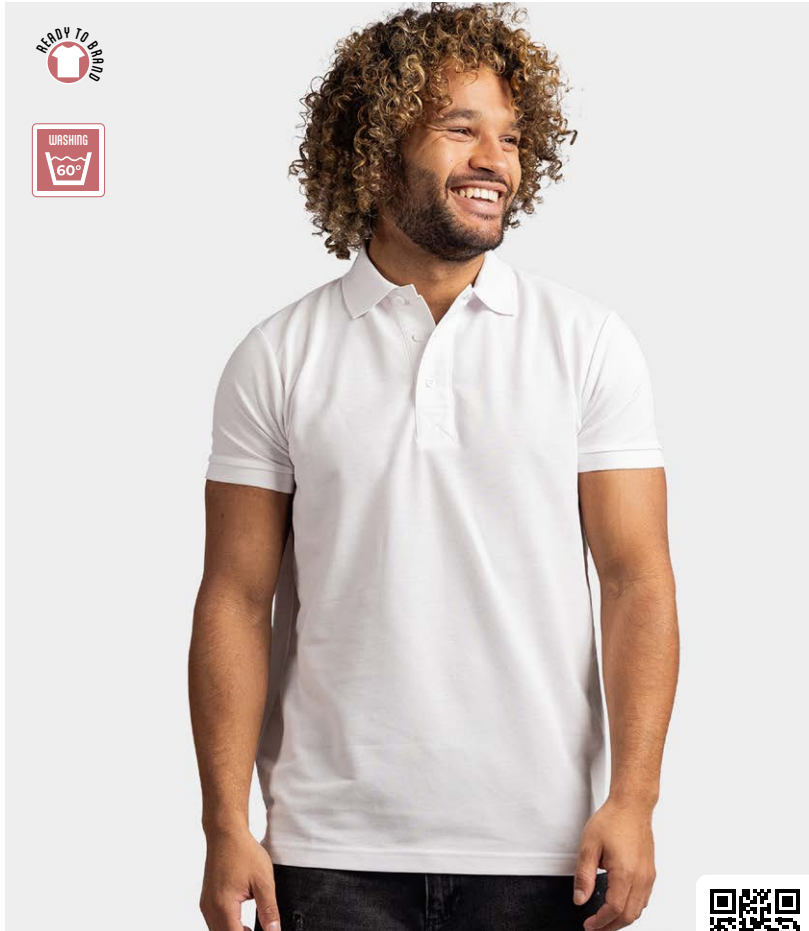

## Workwear Uni Polo

LEM4601  
S - 6XL



35% combed cotton - 65% polyester  
Double Lacoste piqué  
240 gr/m<sup>2</sup> (white 230)

- Unisex Style
- Longer Length
- Wide Size Range



◊ discontinued colour

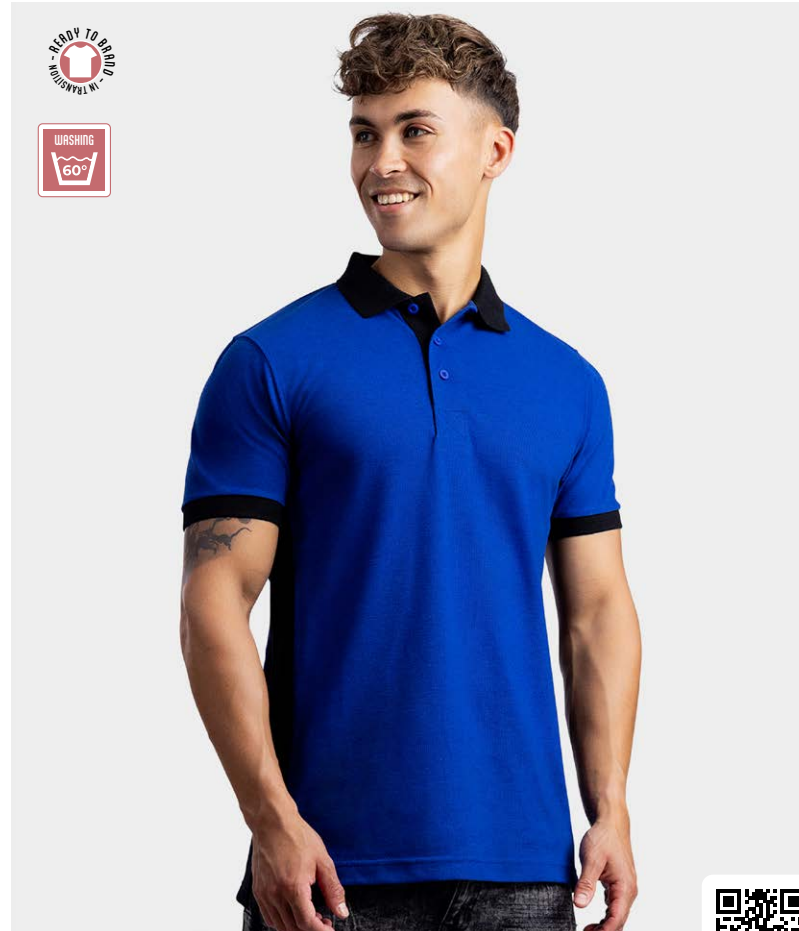

## Workwear Contrast Polo

LEM4600  
S - 6XL



35% combed cotton - 65% polyester  
Double Lacoste piqué  
240 gr/m<sup>2</sup> (white 230)

- Unisex Style
- Longer Length
- Wide Size Range



◊ discontinued colour





**Everywear  
Polo**

**LEM4602**  
S - 3XL



50% cotton (inside) - 50% polyester (outside)  
Piqué  
170 gr/m<sup>2</sup> (white 165)

- Ladies Style
- Longer Length
- Unique Quality

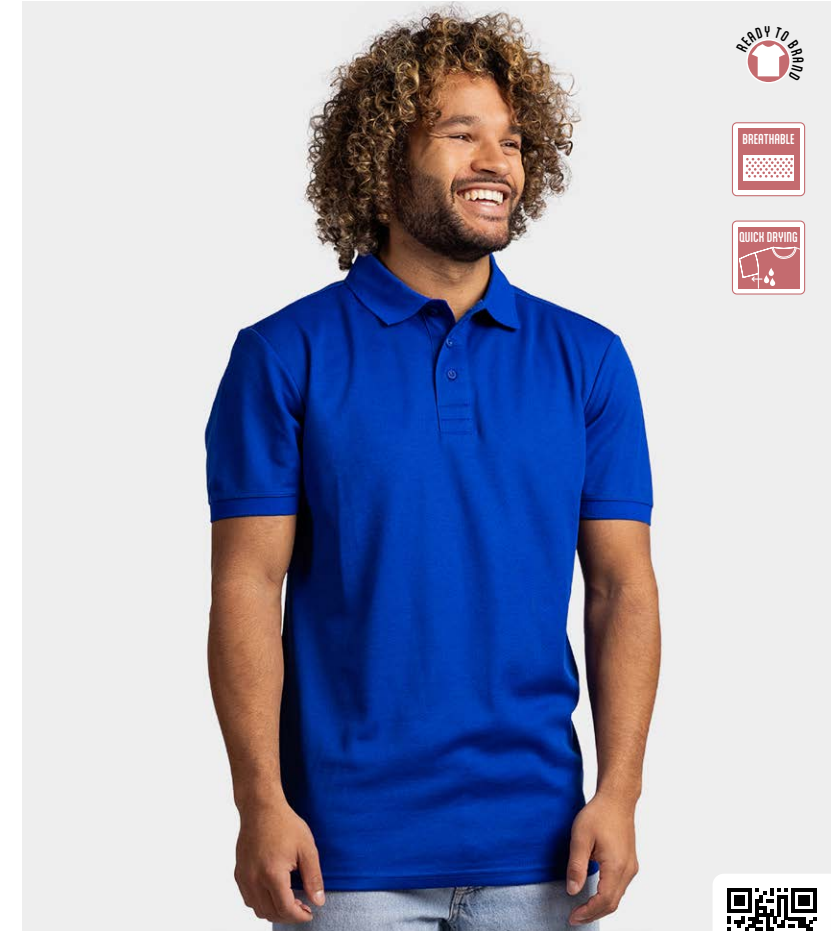

**Everywear  
Polo**

**LEM4604**  
S - 6XL



50% cotton (inside) - 50% polyester (outside)  
Piqué  
170 gr/m<sup>2</sup> (white 165)

- Unisex Style
- Longer Length
- Unique Quality





## Fit Polo

### LEM3510

S - 3XL | 4XL - 6XL\*



100% combed cotton  
Double Lacoste piqué  
220 gr/m<sup>2</sup> (white 210)

- Unisex Style
- All Time Favourite



\*also available in 4HL - 6HL





**Basic Polo**

▪ Ladies Style

**LEM3535**  
S - 2XL



100% combed cotton  
Double Lacoste piqué  
220 gr/m<sup>2</sup> (white 210)



**Basic Polo**

▪ Unisex Style

**LEM3540**  
S - 2XL | 3XL\*



100% combed cotton  
Double Lacoste piqué  
220 gr/m<sup>2</sup> (white 210)



\* also available in 3XL  
▲ cotton/viscose mix



## Heavy Mix Fit Polo

LEM3511  
S - 3XL | 4XL - 6XL\*



35% combed cotton - 65% polyester  
Double Lacoste piqué  
240 gr/m<sup>2</sup> (white 220)

- Unisex Style
- Longer Length



◇ discontinued colour  
\* also available in 4HL - 6HL

## The Basic Mix and the Heavy Mix

polo are alltime favorites. They're longer length and 60 degrees washable.



Heavy Mix Polo Unisex



Basic Mix Polo Women



Basic Mix Polo Unisex



**Basic Mix  
Polo**

- Ladies Style

**LEM3502**  
S - 2XL | 3XL\*



35% combed cotton - 65% polyester  
Piqué  
200 gr/m<sup>2</sup> (white 190)



\* also available in 3HL



**Basic Mix  
Polo**

- Unisex Style
- Wide Size Range

**LEM3500**  
S - 3XL | 4XL - 6XL\*



35% combed cotton - 65% polyester  
Piqué  
200 gr/m<sup>2</sup> (white 190)



◊ discontinued colour  
\* also available in 4HL - 6HL





## Flag Polo

- Unisex Style
- Orange Flag
- Up to 6XL

**LEM3505**  
XS - 6XL



100% combed cotton  
Double Lacoste piqué  
220 gr/m<sup>2</sup>

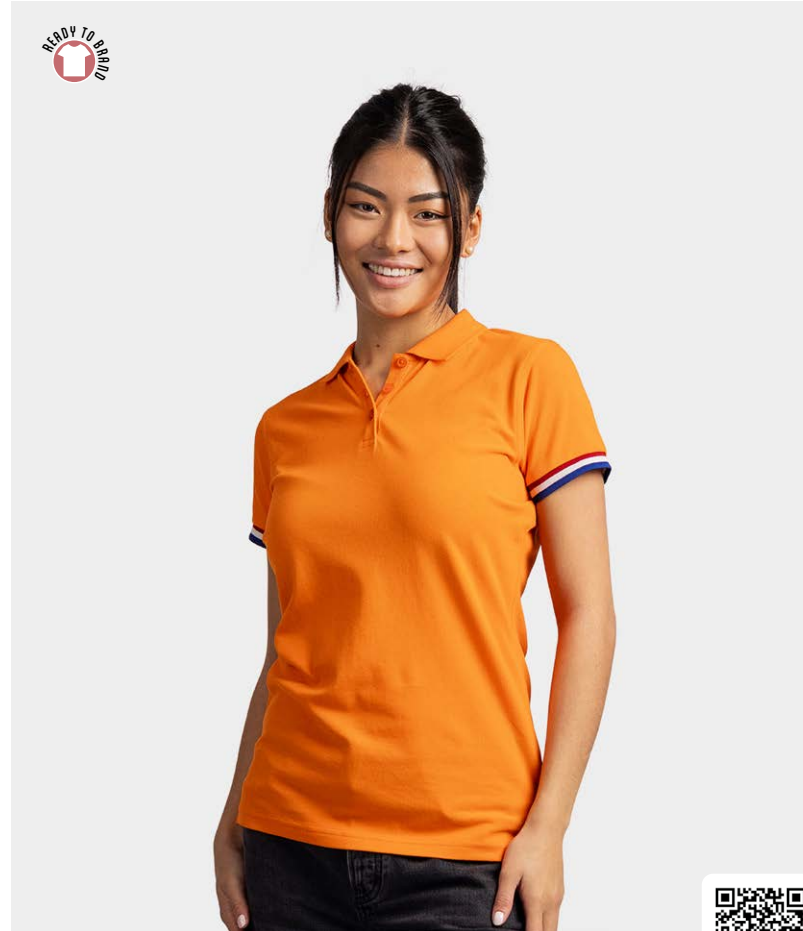

## Flag Polo

- Ladies Style
- Orange Flag

**LEM3503**  
S - 3XL



100% combed cotton  
Double Lacoste piqué  
220 gr/m<sup>2</sup>



Orange Flag

Ready  
to win!



  
**ORIGINALS**  
BY **Lemon&Soda**



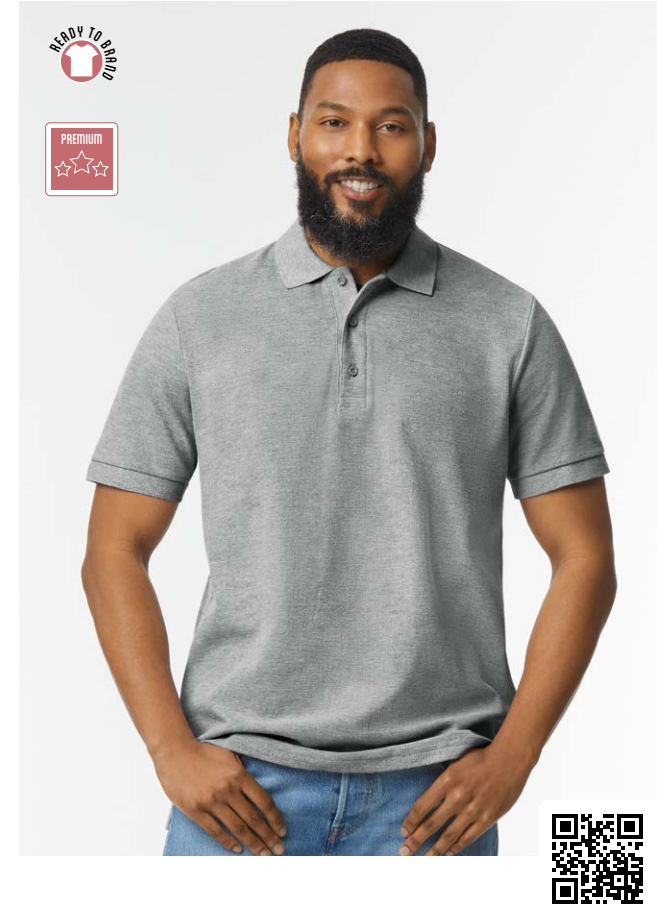

**Dry Blend Jersey Polo**

**GIL8800**  
S - 3XL



52% ring-spun cotton -  
48% polyester  
Pre-shrunk jersey knit  
205 gr/m<sup>2</sup> (white 200)

- Unisex Style
- Moisture Wicking
- Tubular



**Dry Blend Jersey Polo**

**GIL8800B**  
S (116-128) - XL (176) ▣



52% ring-spun cotton -  
48% polyester  
Pre-shrunk jersey knit  
205 gr/m<sup>2</sup> (white 200)

- Kids Style
- Moisture Wicking
- Tubular



▪ see kids size specification at page 143

**Hammer Piqué Polo**

**GIL85800**  
S - 3XL



100% ring-spun cotton  
Pre-shrunk double piqué  
225 gr/m<sup>2</sup> (white 220)

- Unisex Style
- With Side Seams



▲ cotton/polyester mix



The **Softstyle** polo is made with soft ring spun cotton, The double piqué fabric is breathable and ideal for embroidery.



**Softstyle Double Piqué Polo Ladies Style**



**Softstyle Double Piqué Polo Unisex Style**



**Softstyle Double Piqué Polo**

- Ladies Style
- With Side Seams

**GIL64800L**  
S - 2XL



100% ring-spun cotton  
Pre-shrunk double piqué  
170 gr/m<sup>2</sup> (white 165)



▲ cotton/polyester mix



**Softstyle Double Piqué Polo**

- Unisex Style
- Wide Size Range
- With Side Seams

**GIL64800**  
S - 4XL



100% ring-spun cotton  
Pre-shrunk double piqué  
170 gr/m<sup>2</sup> (white 165)



▲ cotton/polyester mix



## Classic Polo

**STE3000**

S - 2XL | 3XL - 5XL\*



100% ring-spun cotton  
Honeycomb Piqué  
170 gr/m<sup>2</sup> (white 160)

- Unisex Style
- Rib Collar
- Best Seller



\* also available in 3HL - 5HL  
▲ cotton/viscose mix



## Classic Polo

**STE3100**

XS\* | S - XL | 2XL\*



100% ring-spun cotton  
Honeycomb Piqué  
170 gr/m<sup>2</sup> (white 160)

- Ladies Style
- Rib Collar
- Best Seller



\* also available in HS & 2HL  
▲ cotton/viscose mix



**Classic  
Polo**

**STE3200**

XS (110-116) - XL (158-164) ■



100% ring-spun cotton  
Honeycomb Piqué  
170 gr/m<sup>2</sup> (white 160)

- Kids Style
- Rib Collar
- Best Seller



■ see kids size specification at page 144  
▲ cotton/viscose mix



**Classic  
Long Sleeve Polo**

**STE3400**

S - 2XL



100% ring-spun cotton  
Honeycomb Piqué  
170 gr/m<sup>2</sup> (white 160)

- Unisex Style
- Rib Collar



▲ cotton/viscose mix



**STEDMAN<sup>®</sup>**

**NEW  
LUX POLO**

STE9060 - STE9160





**Lux  
Polo**

**STE9160**  
XS - 3XL



100% ring-spun combed cotton  
Single Piqué  
180 gr/m<sup>2</sup>

- Ladies Style
- Premium Quality
- Rib Collar and Cuffs



▲ cotton/viscose mix



**Lux  
Polo**

**STE9060**  
S - 5XL



100% ring-spun combed cotton  
Single Piqué  
180 gr/m<sup>2</sup>

- Unisex Style
- Premium Quality
- Rib Collar and Cuffs



▲ cotton/viscose mix





## Stretch Polo

**STE9640**  
S - 3XL



95% ring-spun combed cotton - 5% elastane  
Single piqué full feeder  
210 gr/m<sup>2</sup> (white 200)

- Unisex Style
- Side Seams with Slits
- Rib Collar and Cuffs



## Stretch Polo

**STE9740**  
XS - 2XL



95% ring-spun combed cotton - 5% elastane  
Single piqué full feeder  
210 gr/m<sup>2</sup> (white 200)

- Ladies Style
- Side Seams with Slits
- Rib Collar and Cuffs







**Henry  
Polo**

**STE9050**  
S - 2XL



100% ring-spun combed cotton  
Single Piqué  
225 gr/m<sup>2</sup> (white 215)

- Unisex Style
- Side Seams with Slits
- Rib Collar and Cuffs



**Mesh  
Polo**

**STE8450**  
S - 2XL



100% Active-Dry<sup>®</sup> polyester  
Birdseyelet mesh  
140 gr/m<sup>2</sup> (white 135)

- Unisex Style
- Moisture Control



# SWEATS & PANTS



Scan for sales  
prices and  
more product  
information





## Heavysweat Hooded Cardigan

**LEM3225**  
XS - 3XL



65% cotton - 35% polyester  
Heavy sweat  
380 gr/m<sup>2</sup>

- Unisex Style
- Double Lined Contrast Hood



Dark Navy   Grey Heather   Black



Dark Navy / Grey Heather



Grey Heather / Dark Navy



Black / Grey Heather







**DELUXE**  
BY Lemon&Soda

# Comfort Heavysweat





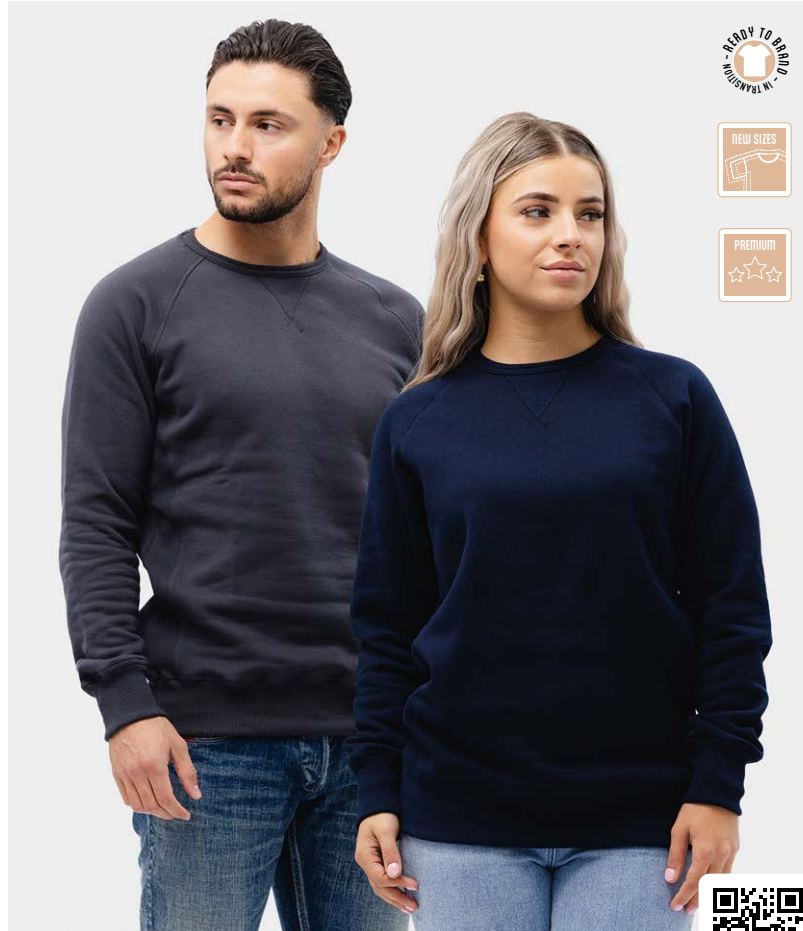

**Heavysweat Raglan Sweater**

**LEM3229**

XS - 3XL | 4XL - 6XL\*



65% cotton - 35% polyester  
Heavy sweat  
380 gr/m<sup>2</sup>

- Unisex Style
- Raglan Sleeves
- Heavy Ribs



\* also available in 4HL - 6HL

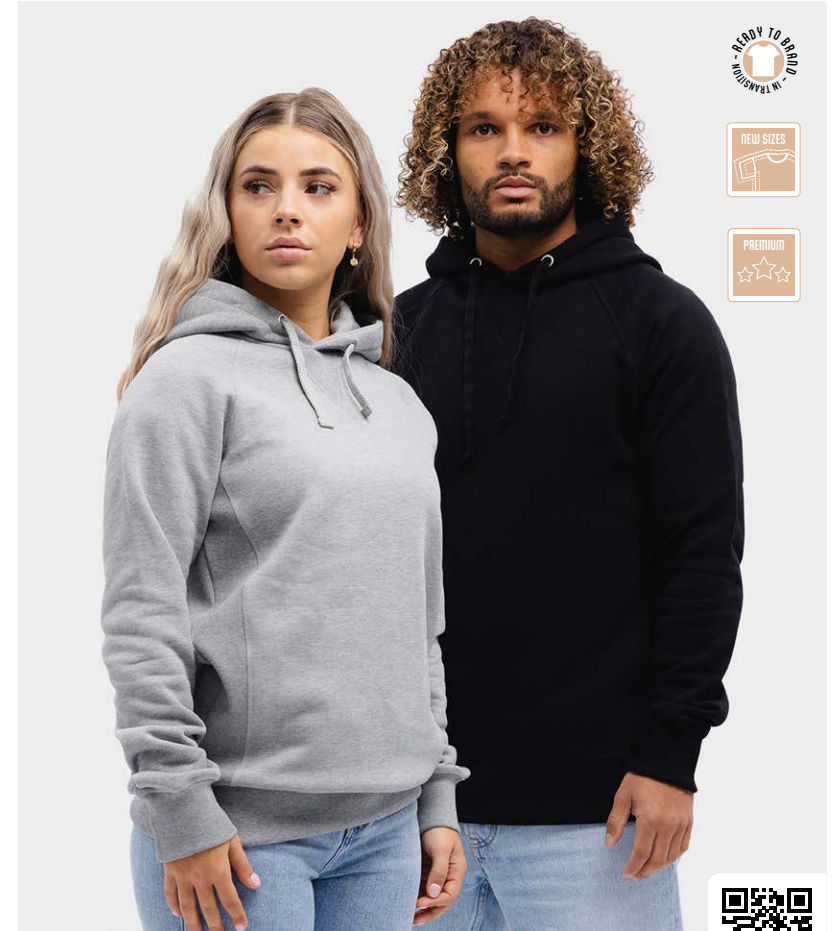

**Heavysweat Hooded Raglan Sweater**

**LEM3234**

XS - 3XL | 4XL - 6XL\*



65% cotton - 35% polyester  
Heavy sweat  
380 gr/m<sup>2</sup>

- Unisex Style
- Raglan Sleeves
- Double Lined Hood



\* also available in 4HL - 6HL



## Workwear Contrast Polosweater

**LEM4700**

S - 6XL



65% cotton - 35% polyester

Sweat

280 gr/m<sup>2</sup> (white 270)

- Unisex Style
- Up to 6HL



◇ discontinued colour



White/  
Dark Navy



White/  
Pearl Grey



Red/  
Black



Royal Blue/  
Black



Dark Navy/  
Pearl Grey



Forest Green/  
Black



Pearl  
Grey/  
Black ◇



Black/  
Orange



Black/  
Lime



Black/  
Pearl Grey



Contrast Fine workwear with **2** tones of colour. Comfortable **workwear** with a wide range of sizes.

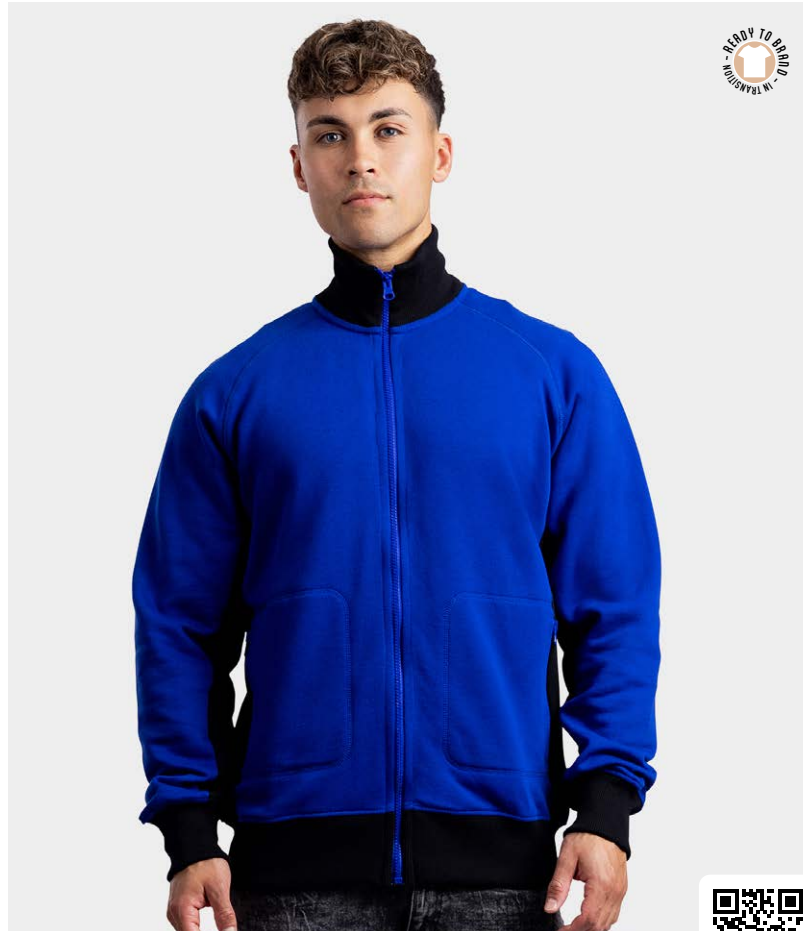

**Workwear Contrast Cardigan**

**LEM4725**  
S - 6XL



65% cotton - 35% polyester  
Sweat  
280 gr/m<sup>2</sup> (white 270)

- Unisex Style
- Up to 6XL
- Zipper in Pockets



◇ discontinued colour



**Workwear Contrast Sweater**

**LEM4750**  
S - 6XL



65% cotton - 35% polyester  
Sweat  
280 gr/m<sup>2</sup> (white 270)

- Unisex Style
- Up to 6XL



◇ discontinued colour

# SWEATS & PANTS

## Lemon & Soda



### Workwear Uni Polosweater

- Unisex Style
- Up to 6XL

**LEM4701**  
S - 6XL



65% cotton - 35% polyester  
Sweat  
280 gr/m<sup>2</sup> (white 270)

◇ discontinued colour



### Workwear Uni Sweater

- Unisex Style
- Up to 6XL

**LEM4751**  
S - 6XL



65% cotton - 35% polyester  
Sweat  
280 gr/m<sup>2</sup> (white 270)

◇ discontinued colour







# SWEATS & PANTS

## Lemon & Soda



### Everywear Sweater

- Unisex Style
- Anti-bacterial
- Up to 6XL

LEM4732  
XS - 6XL

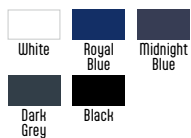

48% cotton (outside) - 47% polyester (inside) -  
5% elastane  
Sweat  
300 gr/m<sup>2</sup>

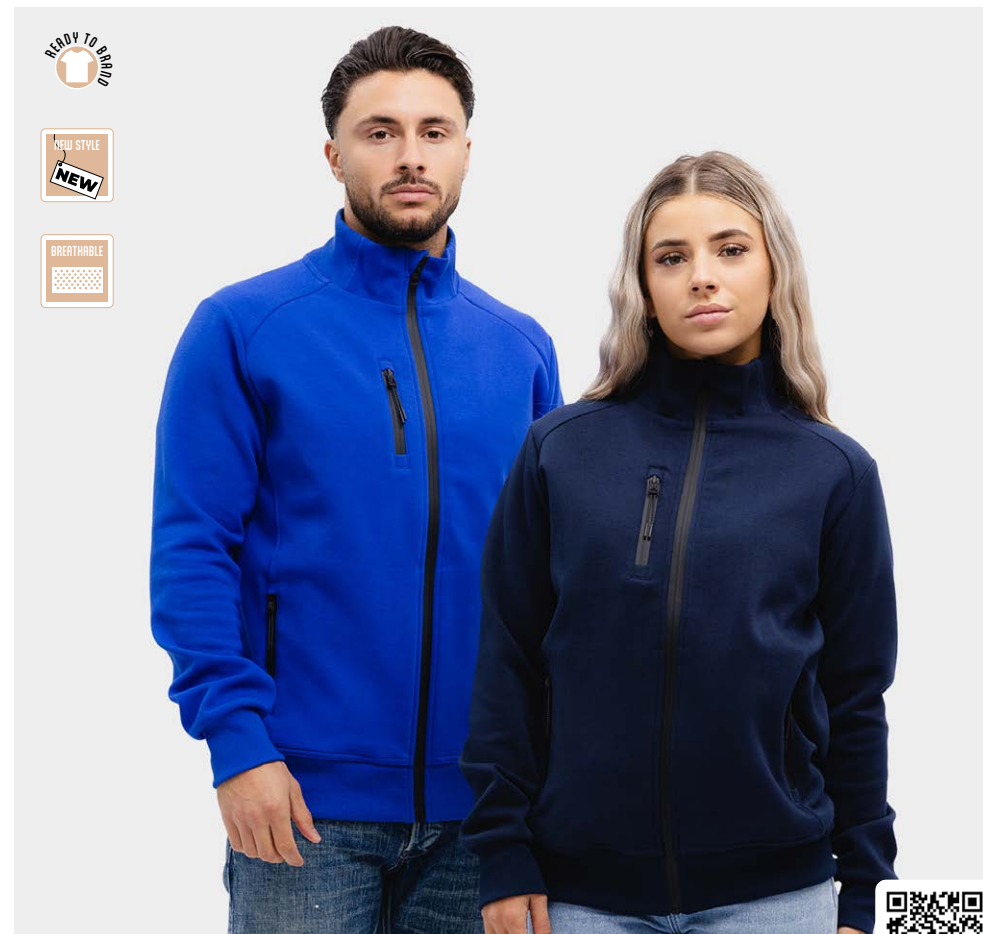

### Everywear Cardigan

- Unisex Style
- Anti-bacterial
- Up to 6XL

LEM4762  
XS - 6XL



48% cotton (outside) - 47% polyester (inside) -  
5% elastane  
Sweat  
300 gr/m<sup>2</sup>

**Everywear  
Hooded Sweater**

**LEM4772**  
XS - 6XL



48% cotton (outside) - 47% polyester  
(inside) - 5% elastane  
Sweat  
300 gr/m<sup>2</sup>

- Unisex Style
- Anti-bacterial
- Up to 6XL

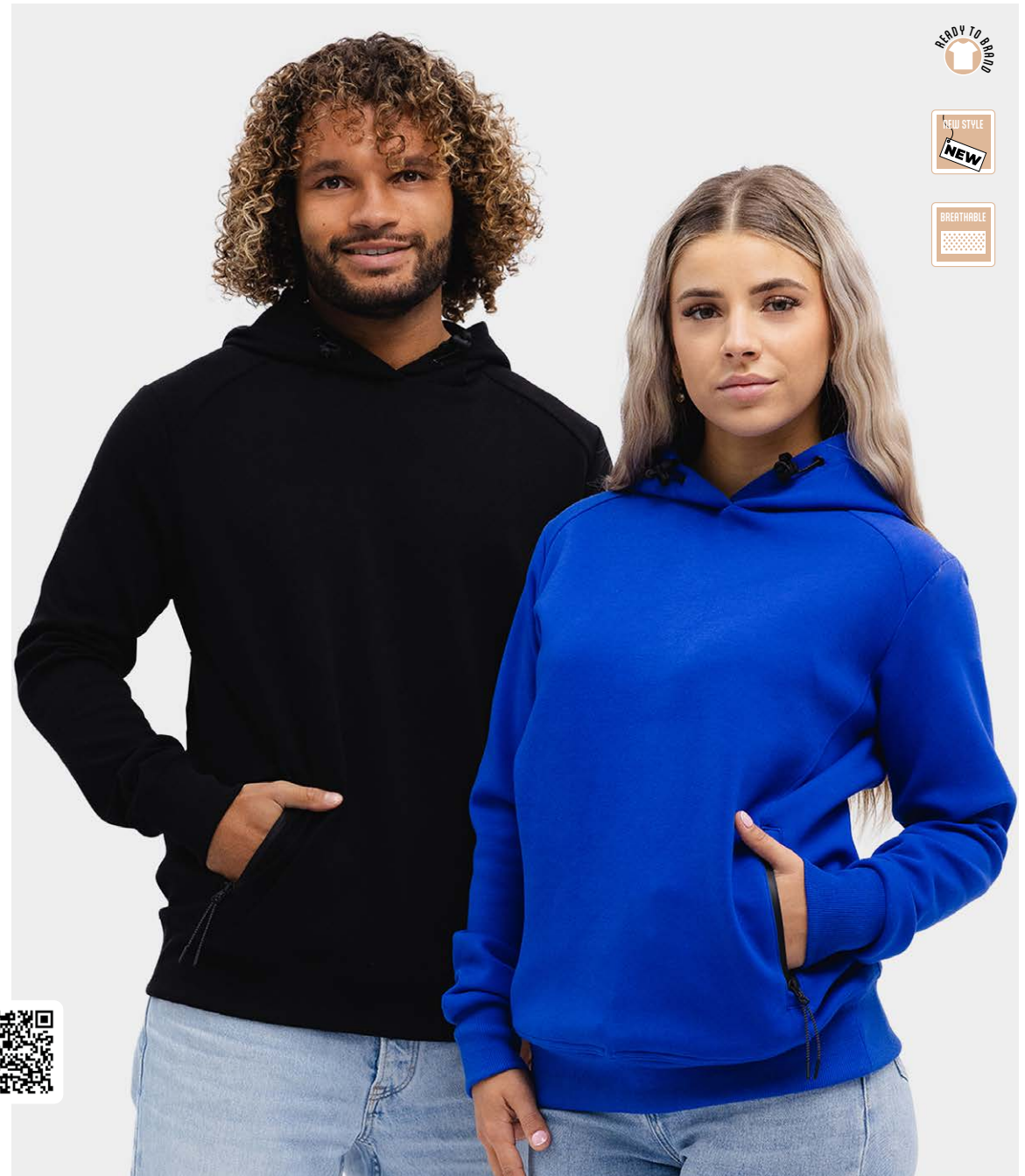

# SWEATS & PANTS Lemon & Soda



## Sweater

- Unisex Style
- Elastane in Cuffs and Hem
- Wide Size Range

**LEM3200**  
XS\* | S - 6XL



65% cotton - 35% polyester  
Sweat  
280 gr/m<sup>2</sup> (white 270)

* White	Orange	Red	Turquoise
Royal Blue	* Dark Navy	Lime	Forest Green
Grey Heather	◇ Pearl Grey	* Dark Grey	* Black

\* also available in XS  
◇ discontinued colour

## Polosweater

- Unisex Style
- Elastane in Cuffs and Hem
- Wide Size Range

**LEM3210**  
XS\* | S - 6XL



65% cotton - 35% polyester  
Sweat  
280 gr/m<sup>2</sup> (white 270)

* White	Orange	Red	Turquoise
Royal Blue	* Dark Navy	Lime	Forest Green
Grey Heather	◇ Pearl Grey	* Dark Grey	* Black

\* also available in XS  
◇ discontinued colour



### Flag Puller Zipper Accessory

**LEMAI35**  
Silicone

- Colour combination red-white-blue
- Easy to add to an item with a zipper
- Can be ordered per piece



### Cardigan

**LEM3236**  
XS - 3XL | 4XL - 6XL\*



65% cotton - 35% polyester  
Sweat  
280 gr/m<sup>2</sup>

- Unisex Style
- Wide Size Range
- Zipper in Pockets



\* also available in 4XL - 6XL  
◇ discontinued colour

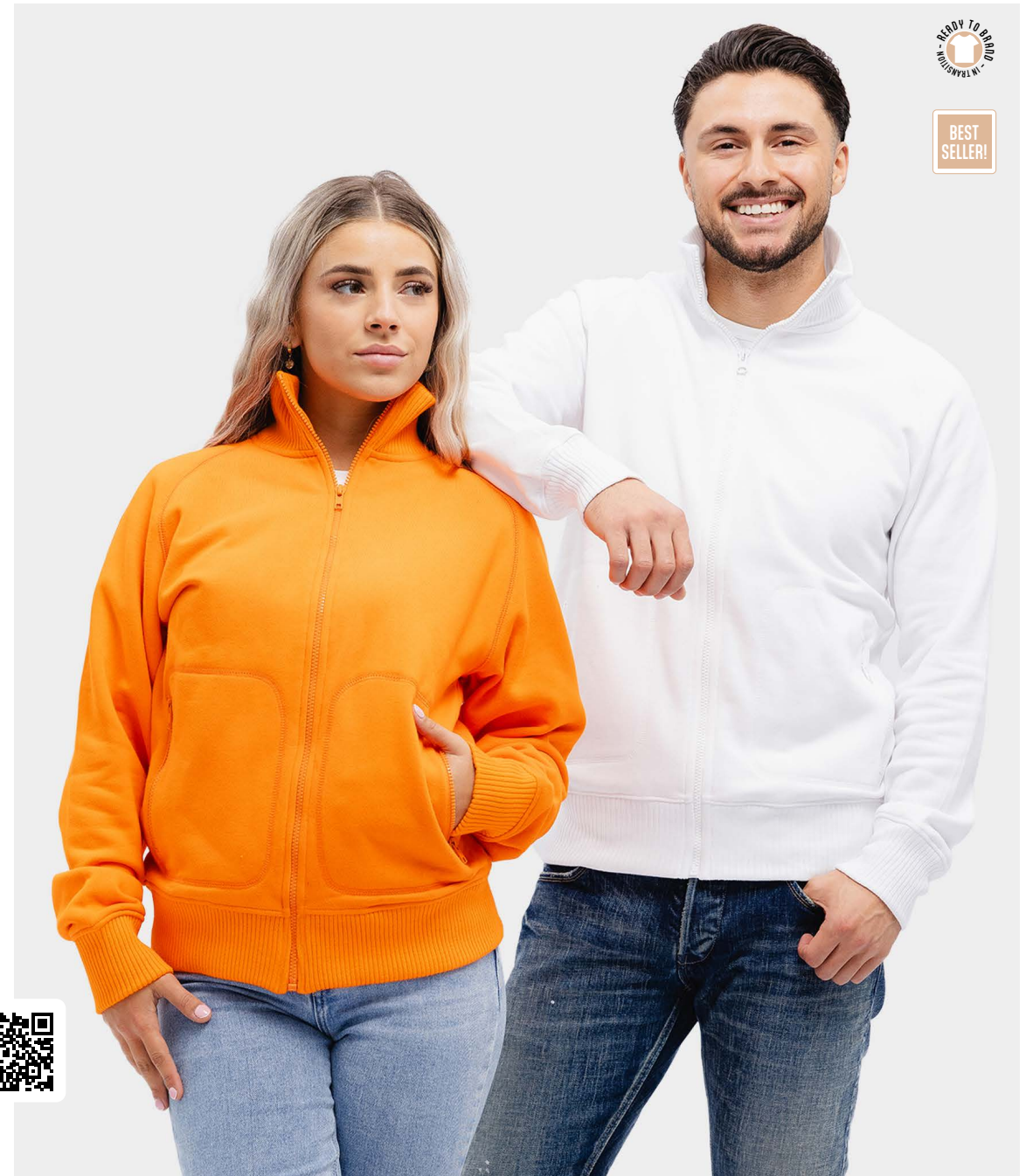

# SWEATS & PANTS Lemon & Soda



## Zip-sweater

- Unisex Style
- Elastane in Cuffs and Hem

**LEM3231**  
S - 6XL



65% cotton - 35% polyester  
Sweat  
280 gr/m<sup>2</sup> (white 270)



◇ discontinued colour



## Polosweater with Open Hem

- Unisex Style
- Elastane in Cuffs and Hem

**LEM3213**  
S - 6XL



65% cotton - 35% polyester  
Sweat  
280 gr/m<sup>2</sup> (white 270)





WIDE  
SIZE  
RANGE



**Hooded  
Cardigan**

**LEM3270**  
S - 6XL



65% cotton - 35% polyester  
Sweat  
280 gr/m<sup>2</sup> (white 270)

- Unisex Style
- Double Lined Hood
- Elastane in Cuffs and Hem



WIDE  
SIZE  
RANGE



**Hooded  
Sweater**

**LEM3276**  
S - 6XL



65% cotton - 35% polyester  
Sweat  
280 gr/m<sup>2</sup> (white 270)

- Unisex Style
- Double Lined Hood
- Elastane in Cuffs and Hem







**GILDAN®**

## Softstyle Midweight Hooded Sweater

**GILSF500**  
S - 4XL | 5XL\*



80% ring-spun cotton - 20% polyester  
Pre-shrunk sweat  
285 gr/m<sup>2</sup> (white 275)

- Unisex Style
- Surface 100% Cotton
- Wide Size Range

* White	* Off White	Yellow Haze	Sand	Daisy	T. Orange	Tangerine
Light Pink	Dusty Rose	Pink Lemonade	* Red	Cardinal Red	Maroon	Paragon
Purple	Shy	Carolina Blue	Aquatic	Stone Blue	Royal	Cobalt
Blue Dusk	* Navy	Pistachio	Sage	Forest Green	Military Green	Mustard
Brown Savana	Cocoa	* Ash Grey	Cement	* Sport Grey	* Dark Heather	Charcoal
Smoke	* Black					



\* also available in 5HL





## Softstyle Midweight Sweater

**GILSF000**  
S - 4XL



80% ring-spun cotton - 20% polyester  
Pre-shrunk sweat  
285 gr/m<sup>2</sup> (white 275)

- Unisex Style
- Surface 100% Cotton
- Family line



## Softstyle Midweight Hooded Sweater

**GILSF500B**  
XS (104-110) - XL (176)



80% ring-spun cotton - 20% polyester  
Pre-shrunk sweat  
285 gr/m<sup>2</sup> (white 275)

- Kids Style
- Surface 100% Cotton
- CPSIA Tracking Label Compliant



see kids size specification at page 143





**Softstyle Midweight  
Pocket Sweatpant**

- Unisex Style
- Surface 100% Cotton
- Side Pockets

**GILSF100**  
S - 3XL



80% ring-spun cotton - 20% polyester  
Pre-shrunk sweat  
285 gr/m<sup>2</sup>



**Softstyle Midweight  
1/4 Zip Sweater**

- Unisex Style
- Surface 100% Cotton
- Varsity Collar

**GILSFO08**  
S - 3XL



80% ring-spun cotton - 20% polyester  
Pre-shrunk sweat  
285 gr/m<sup>2</sup>



## Softstyle Midweight Full Zip Hooded Sweater

- Unisex Style
- Surface 100% Cotton
- Jersey Lined Hooded

**GILSF600**

S - 4XL



80% ring-spun cotton - 20% polyester  
Pre-shrunk sweat  
285 gr/m<sup>2</sup>



## Heavy Blend Full Zip Hooded Sweater

- Unisex Style
- Wide Size Range
- Metal Zipper

**GIL18600**

S - 3XL | 4XL - 5XL\*

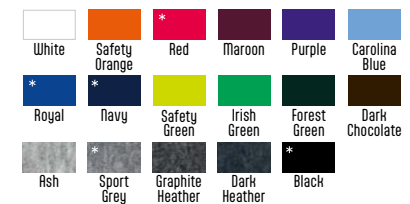

50% U.S. cotton - 50% polyester  
Pre-shrunk sweat  
280 gr/m<sup>2</sup> (white 270)



\* also available in 4HL - 5HL

## Heavy Blend Hooded Sweater

**GIL18500**  
S - 3XL | 4XL - 5XL\*



50% U.S. cotton - 50% polyester  
Pre-shrunk sweat  
280 gr/m<sup>2</sup> (white 270)

- Unisex Style
- Wide Size Range
- Tubular

* White	Sand	Gold	Old Gold	Orange	Safety Orange	Garnet	Azalea	Light Pink
Heliconia	Red*	Cherry Red	Antique Cherry Red	Maroon	Orchid	Violet	Purple	Light Blue
Carolina Blue	* Royal	Sapphire	Antique Sapphire	* Navy	Indigo Blue	Mint Green	Safety Green	Irish Green
Forest Green	Military Green	Dark Chocolate	Ash	* Sport Grey	Graphite Heather	Dark Heather	Charcoal	* Black



\* also available in 4HL - 5HL







## Heavy Blend Hooded Sweater

**GIL18500B**  
XS (104-110) - XL (176) ■



50% U.S. cotton - 50% polyester  
Pre-shrunk sweat  
280 gr/m<sup>2</sup> (white 270)

- Kids Style
- CPSIA Tracking Label Compliant
- Double Lined Hood

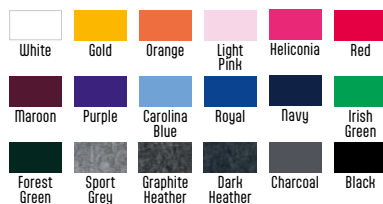

■ see kids size specification at page 143



## Heavy Blend Sweater

**GIL18000B**  
XS (104-110) - XL (176) ■



50% U.S. cotton - 50% polyester  
Pre-shrunk sweat  
280 gr/m<sup>2</sup> (white 270)

- Kids Style
- CPSIA Tracking Label Compliant
- Tubular



■ see kids size specification at page 143



## Heavy Blend Sweater

**GIL18000**

S - 3XL | 4XL - 5XL\*



50% U.S. cotton - 50% polyester  
Pre-shrunk sweat  
280 gr/m<sup>2</sup> (white 270)

- Unisex Style
- Wide Size Range
- Tubular

* White	Sand	Gold	Orange	Safety Orange	Garnet	Light Pink	Heliconia
* Red	Cherry Red	Antique Cherry Red	Maroon	Purple	Light Blue	Carolina Blue	* Royal
Sapphire	* Navy*	Indigo Blue	Safety Green	Irish Green	Forest Green	Military Green	Dark Chocolate
Rsh Grey	* Sport Grey	Graphite Heather	Dark Heather	Charcoal	* Black		



\* also available in 4HL - 5HL





## Dry Blend Hooded Sweater

- Unisex Style
- Double Lined Hood
- Pouch Pocket

**GIL12500**  
S - 2XL



50% U.S. cotton - 50% polyester  
Pre-shrunk sweat  
310 gr/m<sup>2</sup> (white 300)



## Dry Blend Sweater

- Unisex Style
- Tubular

**GIL12000**  
S - 2XL



50% U.S. cotton - 50% polyester  
Pre-shrunk sweat  
310 gr/m<sup>2</sup> (white 300)







### Heavy Blend Blanket

**GIL18900**

One size  
(width 127 cm - length 152 cm)  
50% U.S. cotton - 50% polyester  
Pre-shrunk sweat  
280 gr/m<sup>2</sup>

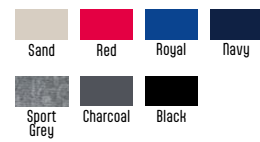

**STEDMAN®**







### Classic Sweater

- Unisex Style
- Surface 100% Cotton

**STE4300**  
XS - 5XL

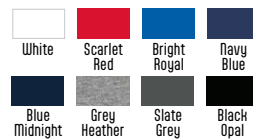

80% ring-spun cotton - 20% polyester  
Sweat  
280 gr/m<sup>2</sup>



### Classic Hooded Sweater

- Unisex Style
- Surface 100% Cotton
- Double Lined Hood

**STE4400**  
XS - 5XL



80% ring-spun cotton - 20% polyester  
Sweat  
280 gr/m<sup>2</sup>





## Select Sweater

**STE5620**  
S - 2XL



80% ring-spun cotton - 20% polyester  
Sweat  
280 gr/m<sup>2</sup>

- Unisex Style
- Surface 100% Cotton
- Brushed Inside

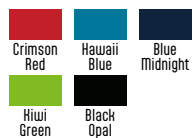

## Select Hooded Sweater

**STE5600**  
XS - 3XL



80% ring-spun cotton - 20% polyester  
Sweat  
280 gr/m<sup>2</sup>

- Unisex Style
- Surface 100% Cotton
- Double Lined Hood





Select Hooded Zipsweater

- Ladies Style
- Surface 100% Cotton
- Double Lined Hood

STE5710  
S - XL



80% ring-spun cotton - 20% polyester  
Sweat  
280 gr/m<sup>2</sup>



Select Hooded Zipsweater

- Unisex Style
- Surface 100% Cotton
- Double Lined Hood

STE5610  
S - 3XL



80% ring-spun cotton - 20% polyester  
Sweat  
280 gr/m<sup>2</sup>



## Melange Knit Sweater

- Unisex Style
- With Side Seams
- Soft Knit Fabric

**STE9080**  
S - 2XL



58% polyester - 37% viscose - 5% elastane  
Single jersey  
210 gr/m<sup>2</sup>



## Melange Knit Sweater

- Ladies Style
- With Side Seams
- Soft Knit Fabric

**STE9180**  
S - XL



58% polyester - 37% viscose - 5% elastane  
Single jersey  
210 gr/m<sup>2</sup>





Select Side Pocket Hooded Sweater

- Unisex Style
- Surface 100% Cotton
- Made of 6 Recycled Bottles

STE5630  
XS - 3XL



80% ring-spun cotton - 20% recycled polyester  
Sweat  
280 gr/m<sup>2</sup>



Select Sweatpants

- Unisex Style
- Zipper in Pockets
- Made of 6 Recycled Bottles

STE5650  
XS - 2XL



80% ring-spun cotton - 20% recycled polyester  
Sweat  
280 gr/m<sup>2</sup>



## Recycled Scuba Jacket

- Unisex Style
- Breathable
- Made of 8 Recycled Bottles

**STE5840**  
S - 2XL



BLO: 94% polyester (24% recycled) - 6% elastane.  
ANH: 81% polyester (28% recycled) - 13% viscose -  
6% elastane - interlock scuba  
300 gr/m<sup>2</sup>



## Recycled Scuba Jacket

- Ladies Style
- Breathable
- Made of 8 Recycled Bottles

**STE5940**  
XS - XL



BLO: 94% polyester (24% recycled) - 6% elastane. ANH: 81%  
polyester (28% recycled) - 13% viscose -  
6% elastane - interlock scuba  
300 gr/m<sup>2</sup>



### Seamless Sports Jacket

- Ladies Style
- Thumbhole insleeve cuff
- Seamless

**STE8970**  
XS - XL



100% nylon multifilament  
single jersey  
180 gr/m<sup>2</sup>



### Seamless Sports Jacket

- Unisex Style
- Thumbhole insleeve cuff
- Seamless

**STE8870**  
S - 2XL



100% nylon multifilament  
single jersey  
180 gr/m<sup>2</sup>





## Heavyweight Hoodie

NLA9307



XS - 3XL

80% combed ring-spun cotton - 20% recycled polyester

Sweat

340 gr/m<sup>2</sup>

- Unisex Style
- 100% cotton surface
- Dropped shoulders





**Heavyweight  
Sweatshirt**

- Ladies Style
- 100% cotton surface
- Cropped length

**NLA9087**  
XS - 3XL



80% combed ring-spun cotton -  
20% recycled polyester  
Sweat  
340 gr/m<sup>2</sup>



**Heavyweight  
Sweatshirt**

- Unisex Style
- 100% cotton surface
- Drapped shoulders

**NLA9007**  
XS - 3XL



80% combed ring-spun cotton -  
20% recycled polyester  
Sweat  
340 gr/m<sup>2</sup>





# SHIRTS



Scan for sales  
prices and  
more product  
information

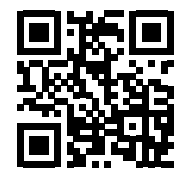



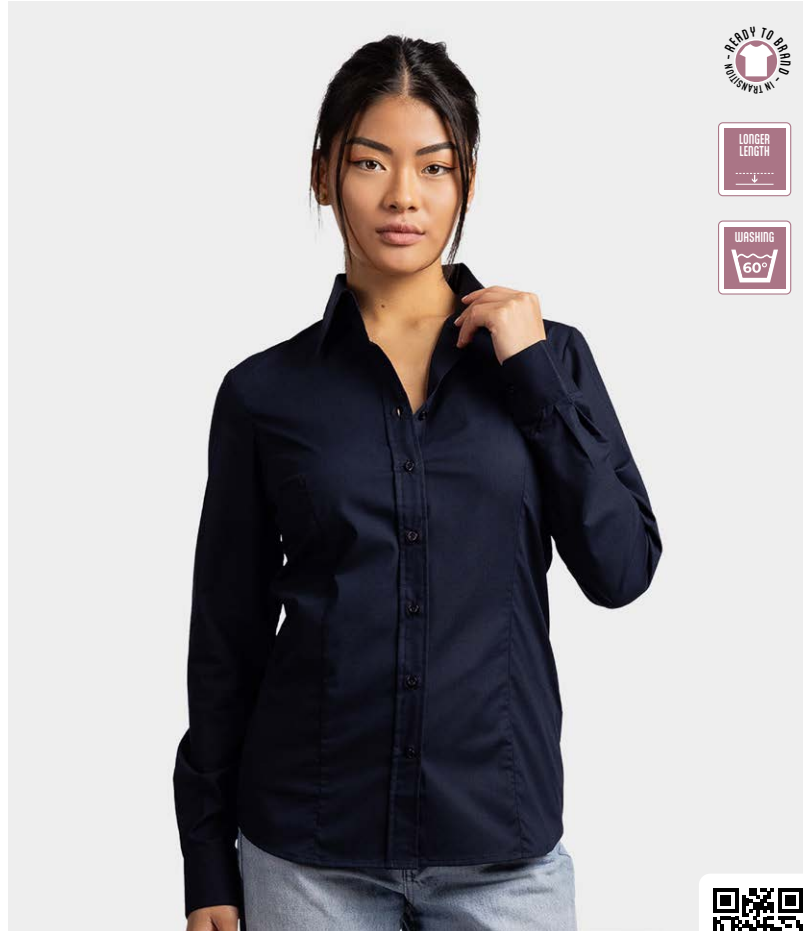

**Stretch Poly-Cotton Mix  
Poplin Shirt**

- Ladies Style
- Stretch

**LEM3923**  
S - 3XL



35% cotton - 62% polyester -  
3% spandex  
Poplin (133 x 72)



**Stretch Poly-Cotton Mix  
Poplin Shirt**

- Unisex Style
- Wide Size Range
- Stretch

**LEM3925**  
S (37-38) - 6XL (51-52)



35% cotton - 62% polyester -  
3% spandex  
Poplin (133 x 72)

# SHIRTS Lemon & Soda



## Poly-Cotton Mix Poplin Shirt

**LEM3935**  
S (38-39) - 6XL (54-55)



35% cotton - 65% polyester  
Poplin (133 x 72)

- Unisex Style
- One Buttonhole with Contrasting Stitching



◇ discontinued colour

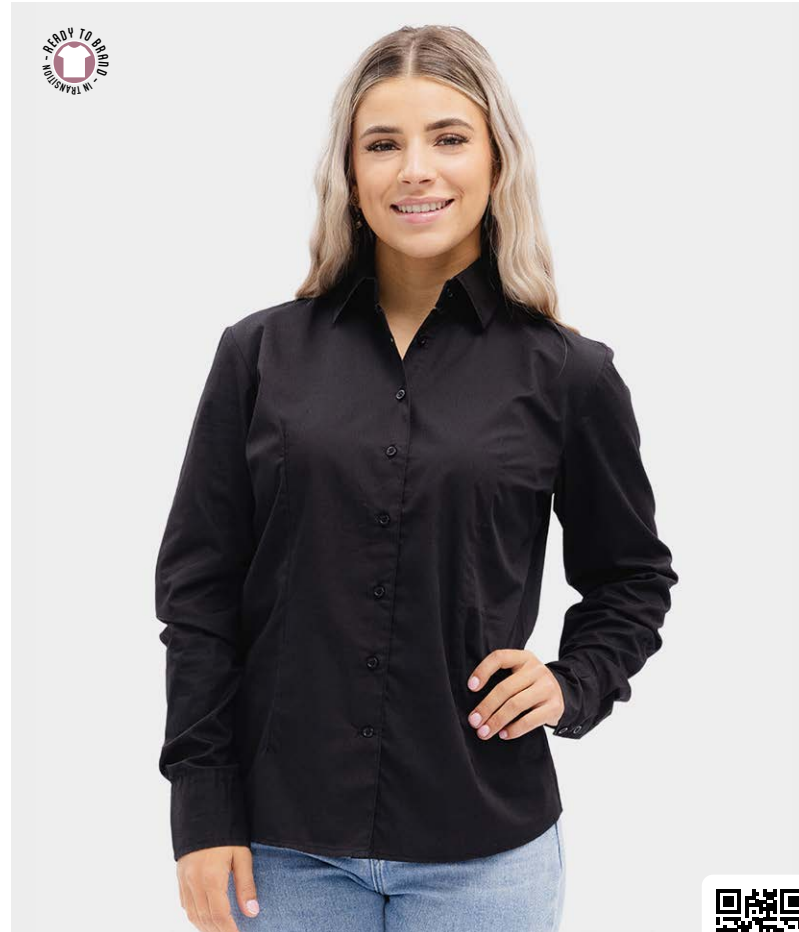

## Poly-Cotton Mix Poplin Shirt

**LEM3932**  
S - 3XL



35% cotton - 65% polyester  
Poplin (133 x 72)

- Ladies Style
- One Buttonhole with Contrasting Stitching



◇ discontinued colour









# OUTERWEAR



Scan for sales  
prices and  
more product  
information



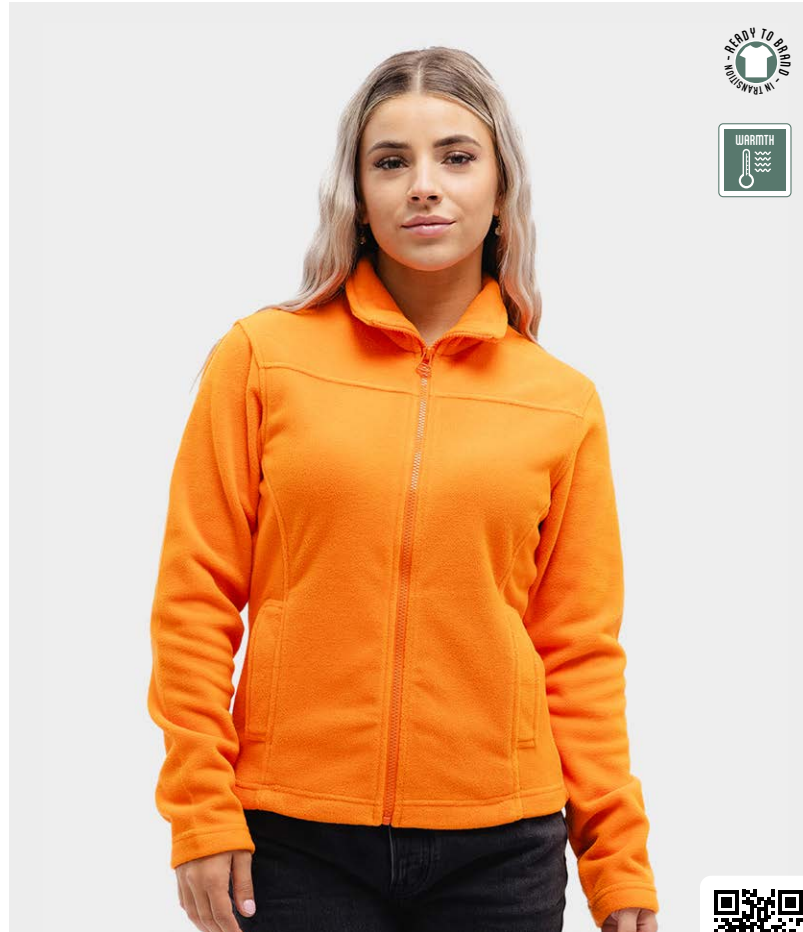

**Polar Fleece Cardigan**

- Ladies Style
- Two Pockets

**LEM3350**  
S - 2XL



100% polyester  
Microfleece (one side anti-pilling)  
280 gr/m<sup>2</sup>

◊ discontinued colour



**Polar Fleece Cardigan**

- Unisex Style
- Two Pockets

**LEM3355**  
S - 3XL



100% polyester  
Microfleece (one side anti-pilling)  
280 gr/m<sup>2</sup>

◊ discontinued colour



## Softshell Hooded Jacket

- Unisex Style
- Breathable
- Stretch

**LEM3629**  
S - 3XL



◊ discontinued colour  
For more information see page 131

96% polyester - 4% spandex  
Softshell  
320 gr/m<sup>2</sup>



## Softshell Hooded Jacket

- Ladies Style
- Breathable
- Stretch

**LEM3627**  
S - 2XL



◊ discontinued colour  
For more information see page 131

96% polyester - 4% spandex  
Softshell  
320 gr/m<sup>2</sup>





### Everywear Softshell Hooded Jacket

- Ladies Style
- Detachable Hood
- Waterproof Zippers

**LEM4827**  
S - 3XL



96% polyester - 4% spandex  
Softshell  
320 gr/m<sup>2</sup>

For more information see page 131



### Everywear Softshell Hooded Jacket

- Unisex Style
- Detachable Hood
- Waterproof Zippers

**LEM4829**  
S - 6XL



96% polyester - 4% spandex  
Softshell  
320 gr/m<sup>2</sup>

For more information see page 131



## Everywear Winter Softshell Hooded Jacket

- Unisex Style
- Detachable Hood
- Waterproof Zippers

**LEM4855**  
XS - 6XL



96% polyester, 4% spandex – Softshell; lining 100% polyester, padding 100% polyester

For more information see page 131



## Workwear Contrast Softshell Jacket

- Unisex Style
- Up to 6XL
- Zipper in Pockets

**LEM4800**  
S - 6XL



96% polyester - 4% spandex Softshell  
320 gr/m<sup>2</sup>

◊ discontinued colour  
For more information see page 131



White/  
Dark Navy



White/  
Pearl Grey



Red/  
Black



Royal Blue/  
Black



Dark Navy/  
Pearl Grey



Forest Green/  
Black



Pearl Grey/  
Black ◊



Black/  
Orange



Black/  
Lime



Black/  
Pearl Grey



### Bodywarmer

- Unisex Style
- With Press Zippers
- Contrast Fleece Collar

**LEM3770**  
XS - 2XL | 3XL\*



100% polyester  
Micro fibre poplin



◊ discontinued colour  
\* also available in 3XL



### Hooded Jacket

- Unisex Style
- Stretch
- Zipper in Pockets

**LEM3610**  
S - 3XL



93% polyester - 7% spandex  
Micro fleece spandex (inside brushed)  
270 gr/m<sup>2</sup>



◊ discontinued colour  
For more information see page 131





**DELUXE**  
BY **Lemon&Soda**





# Always on the move with softshell

In wintertime or when working outside water resistant clothing is a must. The best protection against nature's way? Softshell! Softshell clothing offers warmth, comfort and

is water repellent. It breathes and is flexible, making this type of material very suitable for outdoor activities, such as exercise and work.

## 3 LAYER SOFTSHELL BONDED - 4 WAY STRETCH

Water repellent

Water resistance

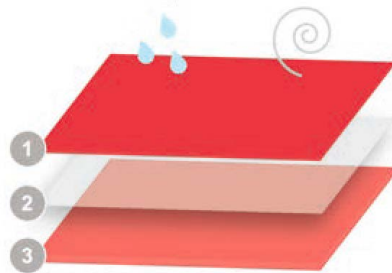

1. Outside  
Polyester - spandex --- poplin
2. TPU breathable membrane  
- Windproof  
- Waterproof (8.000 mm)  
- Breathable (5.000 gr/m<sup>2</sup>/24h)
3. Inside  
100% polyester --- microfleece (anti-pilling)

There is a type of softshell for every occasion. To make the right choice, keep in mind the Thermoplastic Polyurethane (TPU), water resistance and breathing properties. It will help the wearer to stay warm and dry during activities.



**STEDMAN<sup>®</sup>**

**NEW  
FLEECE**







**Lux Hooded  
Knitfleece Jacket**

- Ladies Style
- Brushed Inside
- Stretch

**STE5560**  
XS - 2XL

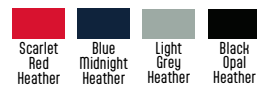

100% polyester  
Knit fleece (one side anti-pilling)  
280 gr/m<sup>2</sup>



**Lux Hooded  
Knitfleece Jacket**

- Unisex Style
- Brushed Inside
- Stretch

**STE5460**  
S - 3XL

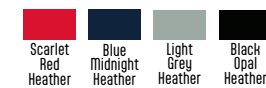

100% polyester  
Knit fleece (one side anti-pilling)  
280 gr/m<sup>2</sup>



## Power Fleece Hooded Cardigan

- Unisex Style
- Both Sides Brushed
- Contrast Zipper

STE5040  
S - 2XL



100% polyester  
Microfleece (one side anti-pilling)  
280 gr/m<sup>2</sup>



## Classic Fleece Half-Zip Sweater

- Unisex Style
- Brushed Outside

STE5020  
S - 2XL



100% polyester  
Microfleece (one side anti-pilling)  
170 gr/m<sup>2</sup>





**Classic Fleece  
Cardigan**

- Ladies Style
- Both Sides Brushed
- Breathable

**STE5100**  
XS - 2XL



100% polyester  
Microfleece (one side anti-pilling)  
220 gr/m<sup>2</sup>



**Classic Fleece  
Cardigan**

- Unisex Style
- Both Sides Brushed
- Breathable

**STE5030**  
S - 2XL | 3XL\*



100% polyester  
Microfleece (one side anti-pilling)  
220 gr/m<sup>2</sup>

\* also available in 3XL





## Classic Fleece Vest

- Unisex Style
- Both Sides Brushed

STE5010  
S - 2XL



100% polyester  
Microfleece (one side anti-pilling)  
220 gr/m<sup>2</sup>



## Classic Fleece Vest

- Ladies Style
- Both Sides Brushed

STE5110  
S - XL



100% polyester  
Microfleece (one side anti-pilling)  
220 gr/m<sup>2</sup>



**Lux Padded  
Bodywarmer**

- Ladies Style
- Foldable in inside pocket
- Free of Fluor and PFC

**STE5530**  
XS - 3XL



Shell & lining: 100% nylon  
Filling: 100% polyester - fake down



**Lux Padded  
Bodywarmer**

- Unisex Style
- Foldable in inside pocket
- Free of Fluor and PFC

**STE5430**  
S - 5XL



Shell & lining: 100% nylon  
Filling: 100% polyester - fake down



## Lux Padded Jacket

STE5420  
S - 5XL



Shell & lining: 100% nylon  
Filling: 100% polyester - fake down

- Unisex Style
- Foldable in inside pocket
- Free of Fluor and PFC



## Lux Padded Jacket

STE5520  
XS - 3XL



Shell & lining: 100% nylon  
Filling: 100% polyester - fake down

- Ladies Style
- Foldable in inside pocket
- Free of Fluor and PFC







**Lux Softshell Jacket**

- Ladies Style
- Detachable Lined Hood
- Free of Fluor and PFC

**STE5540**  
XS - 3XL



100% polyester  
Softshell  
250 gr/m<sup>2</sup>



**Lux Softshell Jacket**

- Unisex Style
- Detachable Lined Hood
- Free of Fluor and PFC

**STE5440**  
S - 5XL



100% polyester  
Softshell  
250 gr/m<sup>2</sup>

# UNDERWEAR



Scan for sales prices and more product information

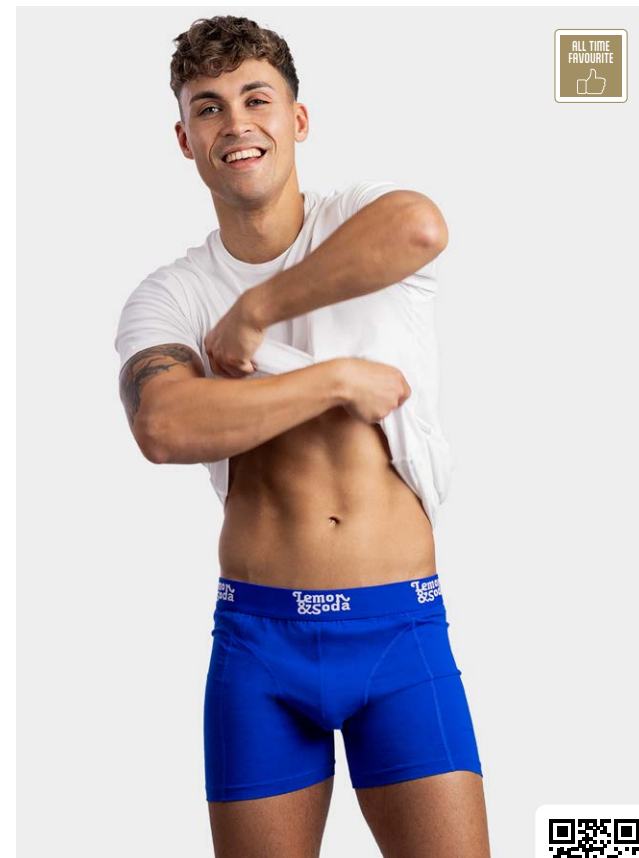

## Boxershorts

- Elastic Waistband
- Premium Quality

LEM1400  
S - 2XL



95% cotton - 5% spandex  
Single jersey  
190 gr/m<sup>2</sup>

◊ discontinued colour



Extra Longer Length



## Fine Cotton Elastane V-neck T-shirt

- Unisex Style
- Longer + Extra Longer Length
- Premium Quality

**LEM1135**

Longer length: S - 6XL  
Extra longer length: S - 6XL



95% combed cotton - 5% elastane  
Single jersey  
160 gr/m<sup>2</sup> (white 150)



▲ cotton/viscose mix



Extra Longer Length



## Fine Cotton Elastane T-shirt

- Unisex Style
- Longer + Extra Longer Length
- Premium Quality

**LEM1130**

Longer length: S - 6XL  
Extra longer length: S - 6XL



95% combed cotton - 5% elastane  
Single jersey  
160 gr/m<sup>2</sup> (white 150)



▲ cotton/viscose mix



## Stretch Boxers 2-pack

- Full Feeder Yarn
- Elastic Waistband
- 2-Pack

**STE9691**

S - 2XL



92% ringspun combed cotton - 8% elastane  
Single jersey  
195 gr/m<sup>2</sup> (white 185)



Black Opal



# KIDS

COMPLETE COLLECTION



Scan for sales  
prices and  
more product  
information





**GIL6400B** ■ p18  
Softstyle T-shirt  
100% ring-spun cotton



**GIL6500B** ■ p22  
Softstyle Midweight T-shirt  
100% ring-spun cotton



**GIL5100P** ■ p26  
Heavy Cotton T-shirt  
100% U.S. cotton



**GIL5000B** ■ p27  
Heavy Cotton T-shirt  
100% U.S. cotton



**GIL3000B** ■ p28  
Light Cotton T-shirt  
100% U.S. cotton



**GIL8800B** ■ p78  
Dry Blend Jersey Polo  
52% ring-spun cotton - 48% polyester

These kids sizes are determined by the brands and are for guidelines only. To make sure you choose the right sizes, we recommend that you to order fitting samples.



**GILSF500B** ■ p102  
Midweight Hooded Sweater  
80% ring-spun - 20% polyester



**GIL18000B** ■ p106  
Heavy Blend Sweater  
50% U.S. cotton - 50% polyester



**GIL18500B** ■ p106  
Heavy Blend Hooded Sweater  
50% U.S. cotton - 50% polyester

Article	Gildan	XS	S	M	L	XL
GIL64000B	Softstyle T-shirt	104/110	110/116	122/134	140/152	164/176
GIL65000B	Softstyle Midweight T-shirt	104/110	110/116	122/134	140/152	164/176
GIL5100P	Heavy Cotton T-shirt	86/92 (2T)	98 (3T)	104 (4T)	110 (5T)	116/128 (6T)
GIL5000B	Heavy Cotton T-shirt	110/116	122/134	140/152	164/176	176/182
GIL3000B	Light Cotton T-shirt	110/116	122/134	140/152	164/176	176/182
GIL8800B	Dry Blend Jersey Polo	X	110/116	122/134	140/152	164/176
GILSF500B	Midweight Hooded Sweater	104/110	116/128	140/152	164	176
GIL18000B	Heavy Blend Sweater	104/110	116/128	140/152	164	176
GIL18500B	Heavy Blend Hooded Sweater	104/110	116/128	140/152	164	176



**STE2200** ■ p34  
Classic-T T-shirt  
100% ring-spun cotton



**STE2220** ■ p37  
Classic-T Organic T-shirt  
100% OCS certified organic  
ring-spun cotton



**STE8170** ■ p50  
Sports-T Interlock T-shirt  
100% Active-Dry® polyester



**STE8570** ■ p54  
Mesh Raglan T-shirt  
100% Active-Dry® polyester



**STE3200** ■ p81  
Classic Polo  
100% ring-spun cotton

These kids sizes are determined by the brands and are for guidelines only.  
To make sure you choose the right sizes, we recommend that you to order fitting samples.

Article	Stedman	Size in	3XS	2XS	XS	S	M	L	XL
STE2200	Classic-T T-shirt	Length	86/92	98/104	110/116	122/128	134/140	146/152	158/164
		Year	1/2	3/4	5/6	7/8	9/10	11/12	12/13
STE2220	Classic-T Organic T-shirt	Length	X	X	110/116	122/128	134/140	146/152	158/164
		Year	X	X	5/6	7/8	9/10	11/12	12/13
STE8170	Sports-T Interlock T-shirt	Length	X	X	110/116	122/128	134/140	146/152	158/164
		Year	X	X	5/6	7/8	9/10	11/12	12/13
STE8570	Mesh Raglan T-shirt	Length	X	X	110/116	122/128	134/140	146/152	158/164
		Year	X	X	5/6	7/8	9/10	11/12	12/13
STE3200	Classic Polo	Length	X	X	110/116	122/128	134/140	146/152	158/164
		Year	X	X	5/6	7/8	9/10	11/12	12/13



# Back to School



Back to School Project Bangladesh has a very good network of schools at all levels. Children can receive education at very little or no cost. Yet there are families who do not see the opportunities that education offers. They focus on short-term profits and allow children to drop out of school to work in the household or on the farm. That is why The Choice founded the Back to School Project together with a manufacturer in 2007.

## Change the future

The local manual recognized extreme poverty in his village of Gonopaddi, an agro-based and underdeveloped district on India's electronic border. Most children in this region are drop-out students. Many families do not have enough to eat. The lack of education leads to this poverty because they cannot sustain themselves in the long run. Help was needed to change the social and economic situation.

## Stimulating children's potential

The Back to School Project noticed these problems and created a program aimed at dropout students. The philosophy of the program is to transform each child into their own change agent. It is not limited to learning; it is also aimed at boosting one's potential. Good practice, helping others and living a healthy life are all part of the project. The goal is to instill self-esteem and value of education in children so that they can influence the economic scenario and engage in social welfare. The Back to School Project has started a huge development; some group 1 students who started the program ten years ago are now studying at the university. These original school leavers aspire to become doctors, engineers, ministers or parliamentarians rather than work in the household or on the farm.

wanted to participate and today there are more than 200 students, 20 teachers and computer training programs for the basic courses. Students up to and including class 4 are taught by students of the higher class. Pupils from group 5 come to the main building to attend lectures given by regular teachers.

## Make your own change

Together with the manufacturer, The Choice helps these children to transfer money themselves. Today there are no real school leavers in Gonopaddi and all children are included in the Back to School Project. They have become their own change agents with the ability to transform the Sherpur district for a brighter future.

In the poverty-stricken village of Gonopoddi, most students learn English by memorizing exercises from their textbooks. After twelve years, most of them still cannot understand and read English. The Back to School English Club was established to help these students – ranging from grades six to grades eleven – develop the English language. Two months after the start of the club, the students have let go of their fears and are fully committed to learning English, driven by their enthusiasm to overcome illiteracy.

## Goals of the initiative

- Improve students' understanding and communication skills in English.
- Improve their ability to network.
- Develop leadership qualities in students.
- Progression students in the field of technology.



## Success of the project

The first year of the Back to School Project started with twenty students with only two teachers. Unlike mainstream schools, there were incentives to go to school: free eggs and biscuits and extracurricular activities to develop other social and cultural skills. They also received soap and toothpaste for health and hygiene. Because of the great results, more and more students

# FAMILY

COMPLETE COLLECTION



Scan for sales  
prices and  
more product  
information







**GIL5000** ■ p25  
Heavy Cotton T-shirt  
100% U.S. cotton



**GIL5000L** ■ p26  
Heavy Cotton T-shirt  
100% U.S. cotton



**GIL5000B** ■ p27  
Heavy Cotton T-shirt  
100% U.S. cotton



**GIL5100P** ■ p26  
Heavy Cotton T-shirt  
100% U.S. cotton





**GIL64000** ■ p19  
Softstyle T-shirt  
100% ring-spun cotton



**GIL64000L** ■ p18  
Softstyle T-shirt  
100% ring-spun cotton



**GIL64000B** ■ p18  
Softstyle T-shirt  
100% ring-spun cotton

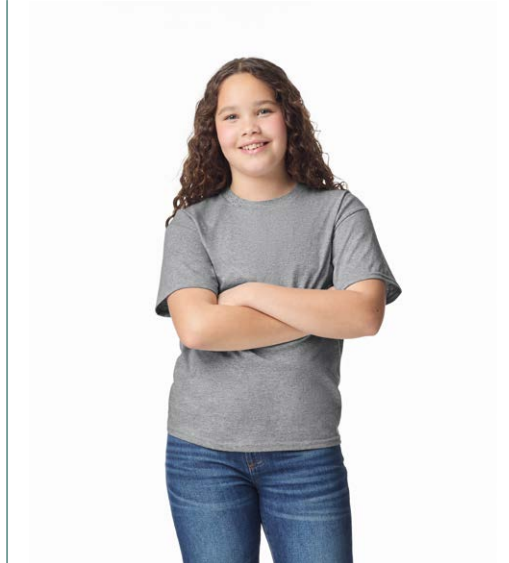

**GIL3000B** ■ p28  
Light Cotton T-shirt  
100% cotton



**GIL65000** ■ p23  
Softstyle Midweight T-shirt  
100% ring-spun cotton



**GIL65000L** ■ p22  
Softstyle Midweight T-shirt  
100% ring-spun cotton



**GIL65000B** ■ p22  
Softstyle Midweight T-shirt  
100% ring-spun cotton



**GIL3000** ■ p28  
Light Cotton T-shirt  
100% cotton



**GIL8800** ■ p78  
 Dry Blend Jersey Polo  
 52% ring-spun cotton - 48% polyester



**GIL8800B** ■ p78  
 Dry Blend Jersey Polo  
 52% ring-spun cotton - 48% polyester



**GILSF500** ■ p101  
 Softstyle Midweight Hooded Sweater  
 80% ring-spun cotton - 20% polyester Pre-shrunk sweat



**GILSF500B** ■ p102  
 Softstyle Midweight Hooded Sweater  
 80% ring-spun cotton - 20% polyester Pre-shrunk sweat



**GIL18500** ■ p105  
 Heavy Blend Hooded Sweater  
 50% U.S. cotton - 50% polyester Pre-shrunk sweat



**GIL18500B** ■ p106  
 Heavy Blend Hooded Sweater  
 50% U.S. cotton - 50% polyester Pre-shrunk sweat



**GIL18000** ■ p101  
 Heavy Blend Sweater  
 50% U.S. cotton - 50% polyester Pre-shrunk sweat



**GIL18000B** ■ p106  
 Heavy Blend Sweater  
 50% U.S. cotton - 50% polyester Pre-shrunk sweat



**STE2000** ■ p33  
Classic-T T-shirt  
100% ring-spun cotton

**STE2600** ■ p32  
Classic-T T-shirt  
100% ring-spun cotton



**STE2020** ■ p37  
Classic-T Organic T-shirt  
100% OCS certified organic ring-spun cotton

**STE2620** ■ p37  
Classic-T Organic T-shirt



**STE2220** ■ p37  
Classic-T Organic T-shirt  
100% OCS certified organic ring-spun cotton



**STE2200** ■ p34  
Classic-T T-shirt  
100% ring-spun cotton



**STE8000** ■ p51  
Sports-T Interlock T-shirts  
100% Active-Dry® polyester



**STE8100** ■ p50  
Sports-T Interlock T-shirts  
100% Active-Dry® polyester



**STE8170** ■ p50  
Sports-T Interlock T-shirts  
100% Active-Dry® polyester





**STE8410** ■ p54  
Mesh Raglan T-shirt  
100% Active-Dry® polyester



**STE8500** ■ p54  
Mesh Raglan T-shirt  
100% Active-Dry® polyester



**STE8570** ■ p54  
Mesh Raglan T-shirt  
100% Active-Dry® polyester



**STE3000** ■ p80  
Classic Polo  
100% ring-spun cotton



**STE3100** ■ p80  
Classic Polo  
100% ring-spun cotton



**STE3200** ■ p81  
Classic Polo  
100% ring-spun cotton

# SPORTS

COMPLETE COLLECTION



**STE8860** ■ p49  
Seamless Sports-T T-shirt  
100% Nylon multifilament



**STE8960** ■ p49  
Seamless Sports-T T-shirt  
100% Nylon multifilament



**STE8110** ■ p52  
Sports-T Interlock Tanktop  
100% Active-Dry® polyester



**STE8010** ■ p52  
Sports-T Interlock Tanktop  
100% Active-Dry® polyester



**STE8170** ■ p50  
Sports-T Interlock T-shirt  
100% Active-Dry® polyester



**STE8100** ■ p50  
Sports-T Interlock T-shirt  
100% Active-Dry® polyester



**STE8000** ■ p51  
Sports-T Interlock T-shirt  
100% Active-Dry® polyester

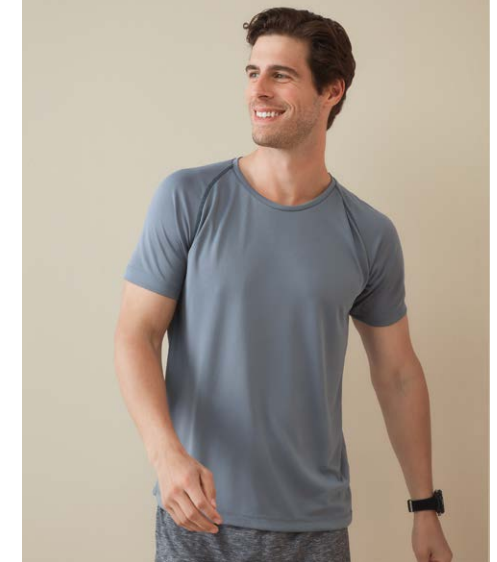

**STE8030** ■ p53  
Active-Dry Team Raglan Mesh  
100% Active-Dry® polyester



**STE8570** ■ p54  
Active-Dry Mesh Raglan T-shirt  
100% Active-Dry® polyester



**STE8500** ■ p54  
Active-Dry Mesh Raglan T-shirt  
100% Active-Dry® polyester



**STE8410** ■ p55  
Active-Dry Mesh Raglan T-shirt  
100% Active-Dry® polyester



**STE8130** ■ p53  
Active-Dry Team Raglan Mesh  
100% Active-Dry® polyester





**STE8420** ■ p56  
Mesh Long Sleeve T-shirt  
100% Active-Dry® polyester



**STE8400** ■ p56  
Mesh T-shirt  
100% Active-Dry® polyester



**STE8540** ■ p57  
Mesh Tanktop  
100% Active-Dry® polyester



**STE8440** ■ p57  
Mesh Sleeveless T-shirt  
100% Active-Dry® polyester



**STE8840** ■ p58  
Recycled Sports-T Reflect T-shirt  
90% Active-Dry® polyester (50% recycled) - 10% elastane



**STE8940** ■ p58  
Recycled Sports-T Reflect T-shirt  
90% Active-Dry® polyester (50% recycled) - 10% elastane



**STE8830** ■ p59  
Recycled Sports-T Move T-shirt  
100% Active-Dry® polyester (50% recycled)



**STE8930** ■ p59  
Recycled Sports-T Move T-shirt  
100% Active-Dry® polyester (50% recycled)



**STE8600** ■ p60  
Cotton Touch T-shirt  
100% Active-Dry® polyester



**STE8700** ■ p60  
Cotton Touch T-shirt  
100% Active-Dry® polyester



**STE8450** ■ p85  
Mesh Polo  
100% Active-Dry® polyester



**STE5630 - STE5650** ■ p115  
Select Side Pocket Hooded Sweater & Sweatpants  
80% ring-spun cotton - 20% recycled polyester



**STE5940** ■ p116  
Recycled Scuba Jacket  
BLO: 94% polyester [24% recycled] - 6% elastane | ANH: 81% polyester [28% recycled] - | 13% viscose - 6% elastane



**STE5840** ■ p116  
Recycled Scuba Jacket  
100% polyester [28% recycled] - | 13% viscose - 6% elastane



**STE8970** ■ p117  
Seamless Sports Jacket  
100% nylon multifilament



**STE8870** ■ p117  
Seamless Sports Jacket  
100% nylon multifilament



# WORKWEAR

COMPLETE COLLECTION



Scan for sales  
prices and  
more product  
information







**LEM4501** ■ p14  
Workwear Uni T-shirt  
100% combed cotton



**LEM4601** ■ p70  
Workwear Uni Polo  
35% combed cotton - 65% polyester



**LEM4701** ■ p92  
Workwear Uni Polosweater  
65% cotton - 35% polyester



**LEM4751** ■ p92  
Workwear Uni Sweater  
65% cotton - 35% polyester



# Uni

## Basic & comfortable

Lemon & Soda Uni collection; T-shirt, polo, sweater and polosweater. Basic workwear with a regular fit and a very high quality. A perfect base for company clothing and workwear, easy to print. Available in sizes S through 6XL.

◊ discontinued colour

Available in 5 basic colours





**LEM4502** ■p15  
 Everywear T-shirt  
 50% cotton (inside) - 50% polyester (outside)



**LEM4504** ■p15  
 Everywear T-shirt  
 50% cotton (inside) - 50% polyester (outside)



**LEM4602** ■p71  
 Everywear Polo  
 50% cotton (inside) - 50% polyester (outside)



**LEM4604** ■p71  
 Everywear Polo  
 50% cotton (inside) - 50% polyester (outside)

# Everywear

**Premium quality**  
**Breathable**  
**Cooldry**

Workwear is Everywear! The new Cooldry line from Lemon & Soda is a perfect basis for workwear. Comfortable antibacterial T-shirts, polo's, sweaters and softshell jackets for all professions, from carpenter to sports instructor and from dentist to waitress.

Available in 5 basic colours





**LEM4732** ■ p94  
 Everywear Crewneck Sweater  
 48% cotton (outside) - 47% polyester (inside) -  
 5% elastane



**LEM4762** ■ p94  
 Everywear Cardigan  
 48% cotton (outside) - 47% polyester (inside) -  
 5% elastane



**LEM4772** ■ p95  
 Everywear Hooded Sweater  
 48% cotton (outside) - 47% polyester (inside) - 5% elastane



**LEM4827** ■ p127  
 Everywear Softshell Hooded Jacket  
 96% polyester - 4% spandex - softshell

- Stretch
- Quick drying
- Moisture Wicking



**LEM4829** ■ p127  
 Everywear Softshell Hooded Jacket  
 96% polyester - 4% spandex - softshell



**LEM4855** ■ p128  
 Everywear Winter Softshell Hooded Jacket  
 96% polyester - 4% spandex - softshell  
 padding & lining: 100% polyester





**LEM4500**  
Workwear Contrast T-shirt  
100% combed cotton

■ p14

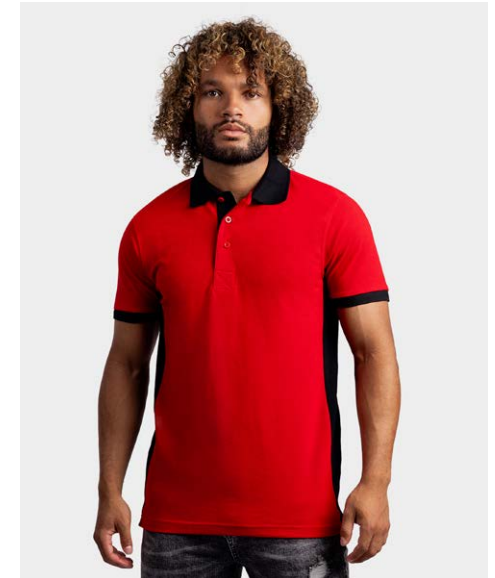

**LEM4600**  
Workwear Contrast Polo  
35% combed cotton - 65% polyester

■ p70

# Contrast

6 styles - 8 sizes  
10 colourcombinations

Lemon & Soda Workwear with contrast colours at the neckline and on the sides of the garment. The contrast collection is easy to provide with a company logo. A pleasant wearing comfort with a great fit.



◊ discontinued colour



**LEM4700** ■ p90  
 Workwear Contrast Polosweater  
 65% cotton - 35% polyester



**LEM4750** ■ p91  
 Workwear Contrast Sweater  
 65% cotton - 35% polyester

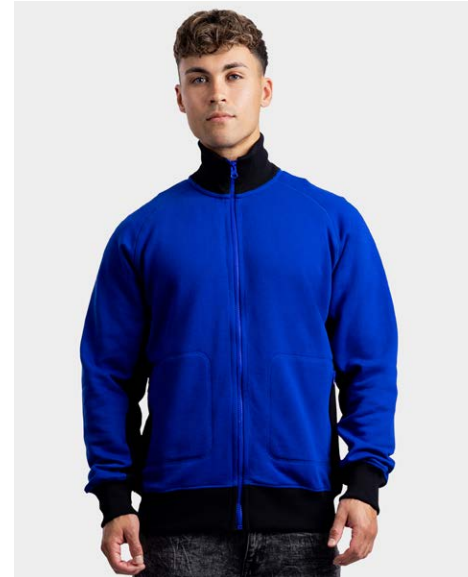

**LEM4725** ■ p91  
 Workwear Contrast Cardigan  
 65% cotton - 35% polyester



**LEM4800** ■ p128  
 Workwear Contrast Softshell  
 96% polyester - 4% spandex





SUSTAINABLE



Scan for sales  
prices and  
more product  
information







**STE2620** ■ p37  
Classic-T Organic T-shirt  
100% OCS certified organic ring-spun cotton



**STE2220** ■ p37  
Classic-T Organic T-shirt  
100% OCS certified organic ring-spun cotton

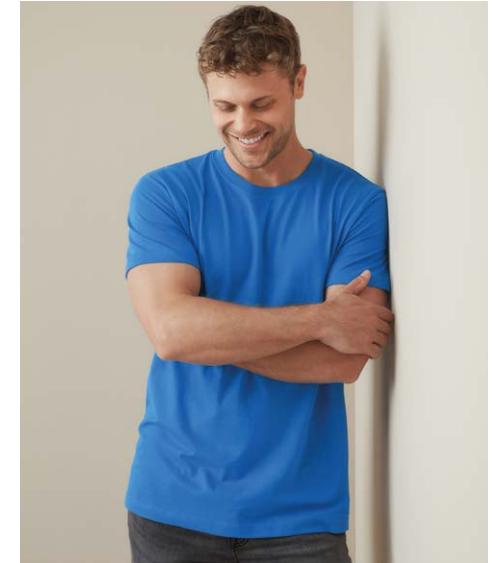

**STE2020** ■ p37  
Classic-T Organic T-shirt  
100% OCS certified organic ring-spun cotton



**STE8940** ■ p58  
Recycled Sports-T Reflect T-shirt  
90% Active-Dry® polyester (50% recycled) - 10% elastane



**STE8840** ■ p58  
Recycled Sports-T Reflect T-shirt  
90% Active-Dry® polyester (50% recycled) - 10% elastane



**STE8930** ■ p59  
Recycled Sports-T Move T-shirt  
100% Active-Dry® polyester (50% recycled)



**STE8830** ■ p59  
Recycled Sports-T Move T-shirt  
100% Active-Dry® polyester (50% recycled)

# SUSTAINABLE Stedman & Next Level Apparel complete



**STE5840** ■ p116  
Recycled Scuba Jacket  
BLO: 94% polyester (24% recycled) - 6% elastane | ANH: 81% polyester (28% recycled) - 13% viscose - 6% elastane



**STE5940** ■ p116  
Recycled Scuba Jacket  
BLO: 94% polyester (24% recycled) - 6% elastane | ANH: 81% polyester (28% recycled) - 13% viscose - 6% elastane



**STE5630** ■ p115  
Select Side Pocket Hooded Sweater  
80% ring-spun cotton - 20% recycled polyester



**STE5650** ■ p115  
Select Sweatpants  
80% ring-spun cotton - 20% recycled polyester



**NLA9007** ■ p119  
Heavyweight Sweatshirt  
80% combed ring-spun cotton - 20% recycled polyester



**NLA9087** ■ p119  
Heavyweight Sweatshirt  
80% combed ring-spun cotton - 20% recycled polyester



**NLA9307** ■ p118  
Heavyweight Hoodie  
80% combed ring-spun cotton - 20% recycled polyester





**REDUCE.  
REUSE.  
RECYCLE.**

Save the ocean





# PRIVATE LABEL

BY LEMON & SODA





# your story your style your private label

Private Label by Lemon & Soda is a unique clothing concept to strengthen your corporate identity or image of your company. We will work with you to translate your corporate identity and appearance into a suitable clothing line. We think along with you throughout the entire process, from concept to delivery, and provide advice where necessary. This way the end product fits seamlessly with your wishes.

A strong and recognizable image is of great importance for your brand or company. We design and produce clothing that is completely tailored to your wishes and requirements. Whether you are looking for corporate, promotional or merchandise clothing, Private Label by Lemon & Soda has it all!

Through years of experience in the clothing industry, we ensure that the process is simple and efficient for you. We are ready to guide you every step of the way. From designing the clothing, selecting the right quality fabrics and colors, to refining your logo and other artwork. We ensure that the items perfectly match your brand identity.

With Private Label you are assured of high-quality clothing. These clothes are made from durable materials that are comfortable to wear and last a long time. In addition, we have strict quality controls to ensure that only the best garments leave the factories.

Flexibility is paramount. Whether it concerns small quantities or larger production runs, we can meet all your wishes. We also offer the option of hang tags with your own logo and custom packaging. This so that your clothing line exudes even more exclusivity.



why?  
the result is  
original and authentic

Curious about what we can do for your brand? Contact us and make a lasting impression with Private Label by Lemon & Soda!

# YOUR PRIVATE LABEL

in 5 steps

Private label is of added value when you:

- Have your own vision on promotional and corporate clothing
- Want to customize an existing item
- Wants to put your own twist on an article
- Want to integrate your company's corporate identity more fully
- Wants to radiate exactly what your company stands for

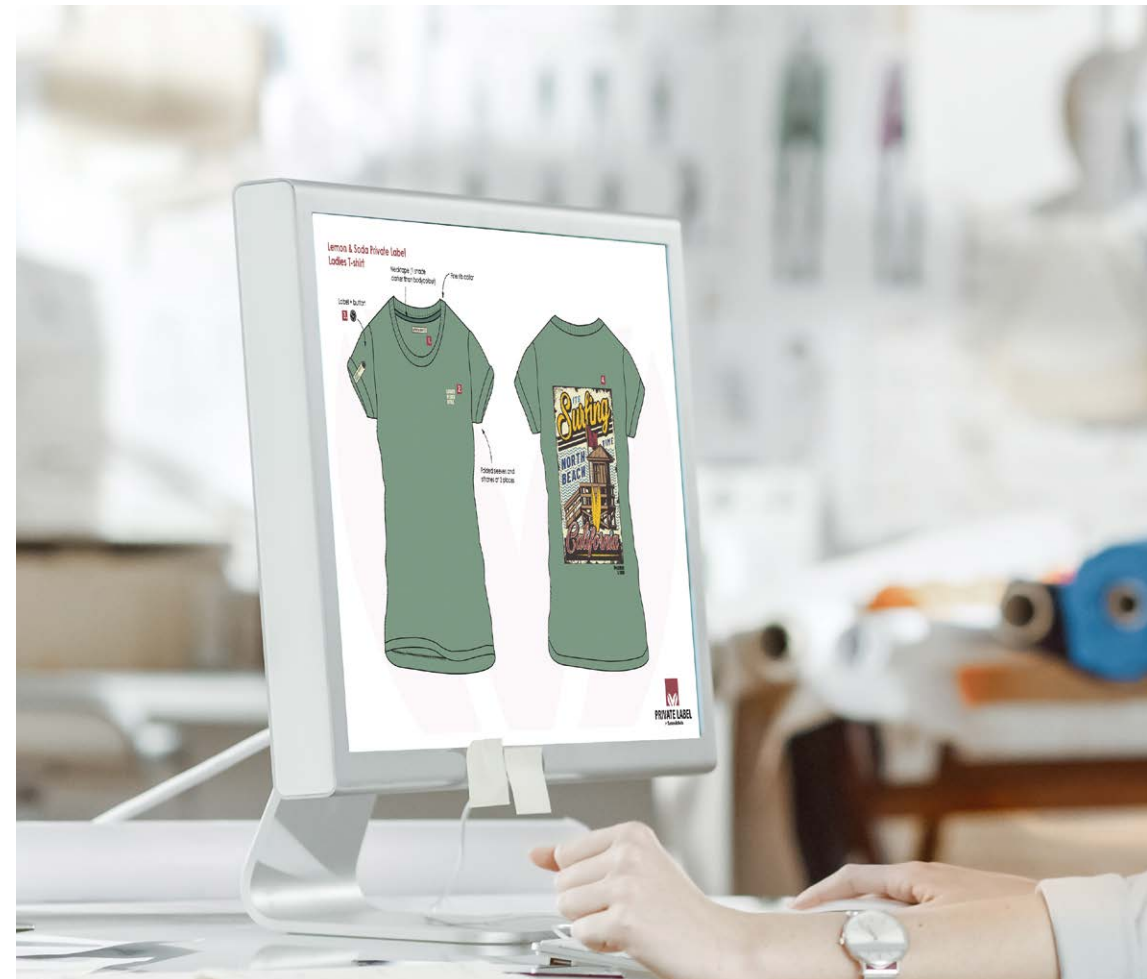
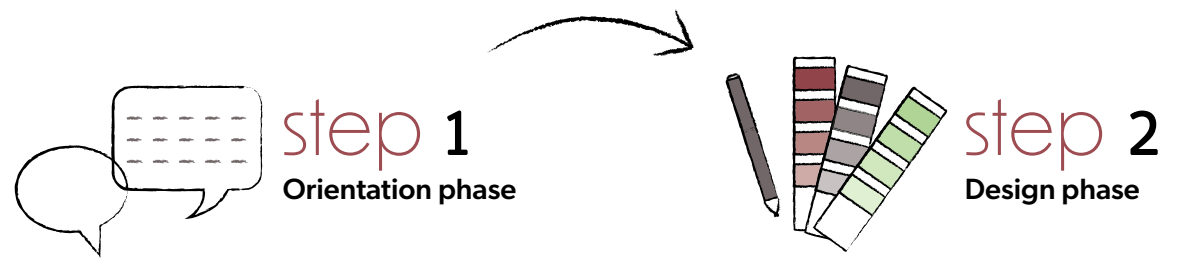



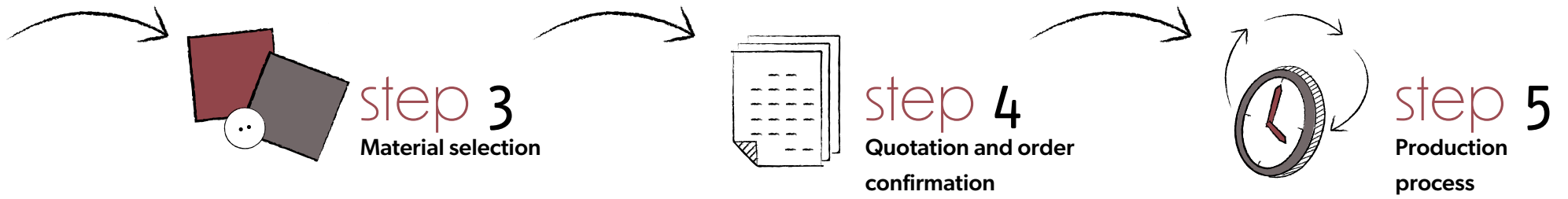

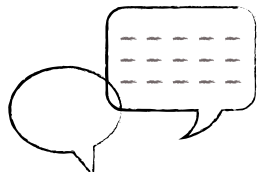

## step 1 Orientation phase

The process starts with an initial conversation between you as a customer and our team of designers. We delve deeper into the wishes and needs for your custom made clothing. We listen carefully to your ideas and ask questions to get a clear picture. We discuss which models and colors you have in mind and whether there are preferences for certain operations.

You or the end customer may also provide a model. Of course we can also make these.

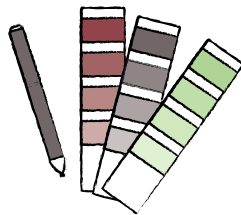

## step 2 Design phase

unique designs and technical expertise come together at Private Label

Based on the information we have collected during the orientation phase, we will start creating the first designs for your private label clothing line. We make sketches to visualize the different styles and designs. We then present these to you and discuss any adjustments.

with your corporate identity vision as a basis, we can provide even better advice

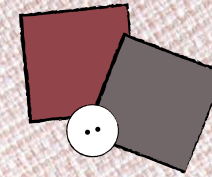

## step 3 Material selection

After approval of the designs, we start selecting the right materials. We work with reliable suppliers to find high-quality fabrics and materials that match your designs and quality requirements. We ensure that the materials are comfortable to wear and long lasting.

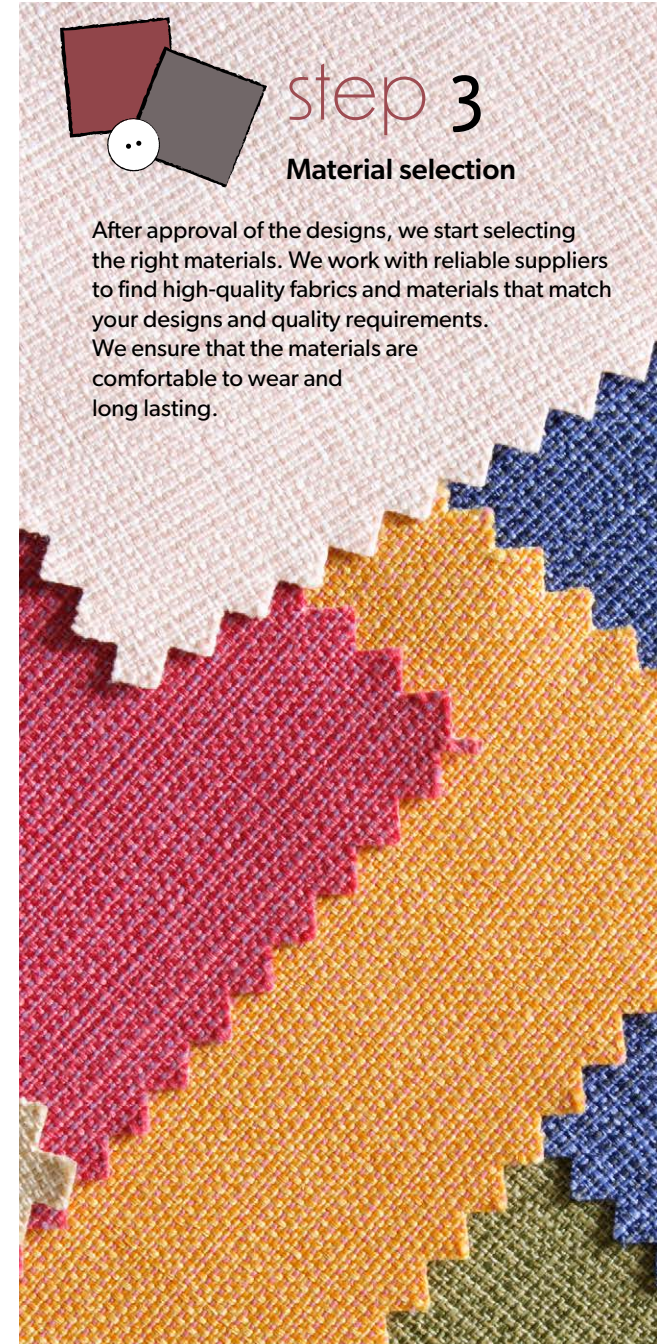



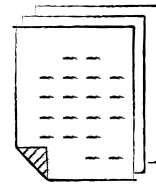

## step 4

### Quotation and order confirmation

After the materials have been chosen, the price is requested. This is supplied in a quotation, which once again includes all previously discussed and chosen details, such as the composition, operations and delivery time. If there are any adjustments, no problem, they can still be processed. As soon as the quotation has been approved and the size distribution is known, everything is worked out in detail in the order confirmation. After approval of the order confirmation, the production process starts.

everything is worked out down to the smallest detail

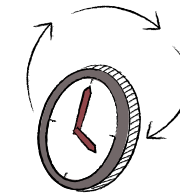

## step 5

### Production process



Now that the order confirmation has been approved, we can start the production process of the private label clothing line. We work together with experienced manufacturers who specialize in producing tailor-made garments. First come the lab dips to determine the correct color. After the color has been selected, the fabric is knitted or woven and then dyed. You will then receive any print, embroidery or other branded accessories for approval.

Then follows the pre-production sample. Everything that has already been approved in parts comes together here. It is the right fabric quality, in the right color, with the right fit and with all approved treatments and accessories. It is, as it were, the first and final product from the production line. As soon as this has been approved, production will start.

We are in constant contact with you and the manufacturers to ensure that production goes according to plan and quality is guaranteed.



## Private Label by Lemon & Soda Unisex Hooded Sweater



**PRIVATE LABEL**  
BY Lemon&Soda





# PRIVATE LABEL Lemon & Soda





# accessories & decorations



### Lemon & Soda Private Label Unisex Crewneck Sweater

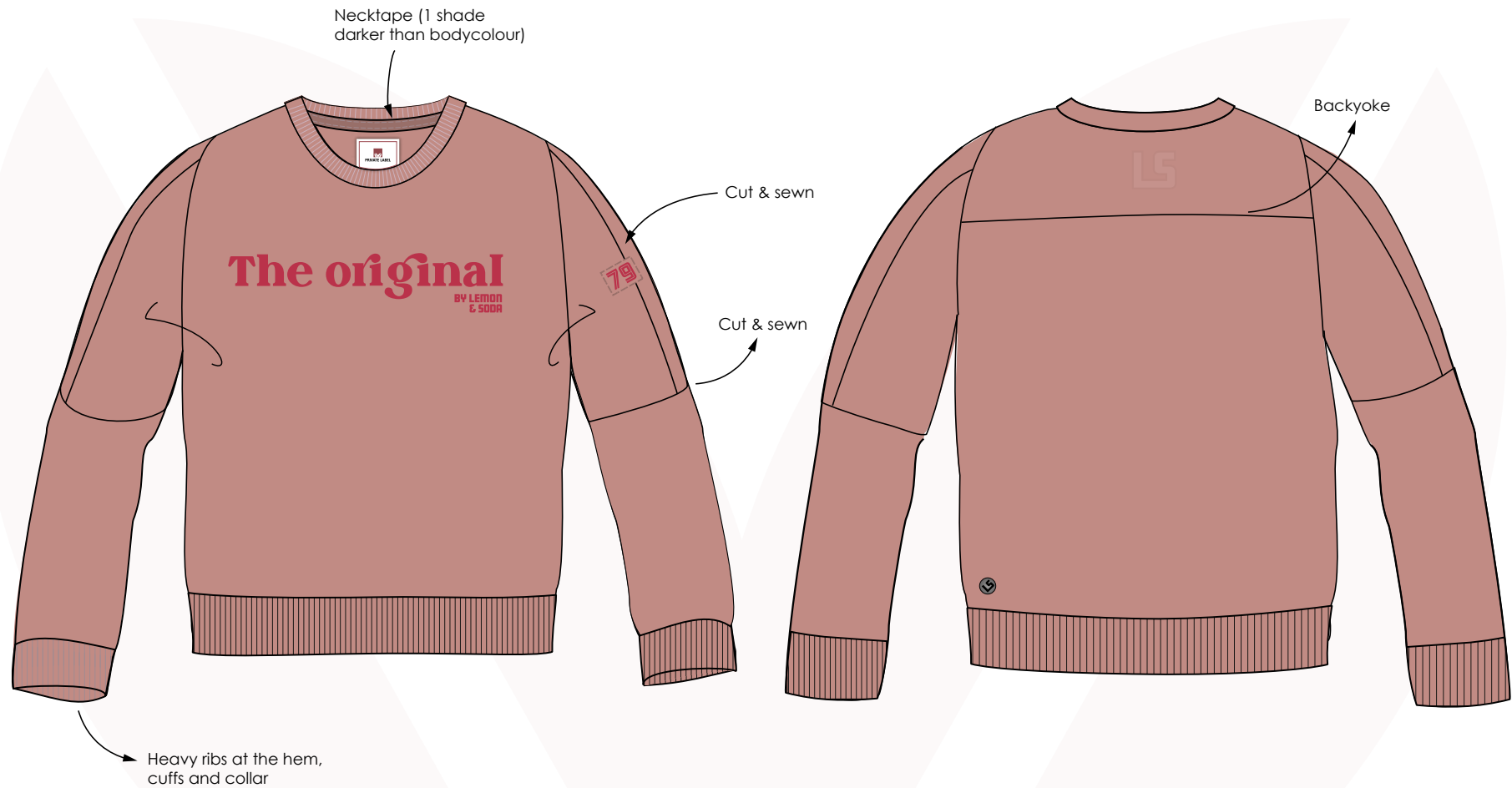







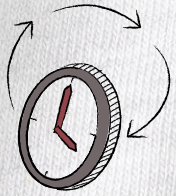

# delivery schedule in week numbers\*

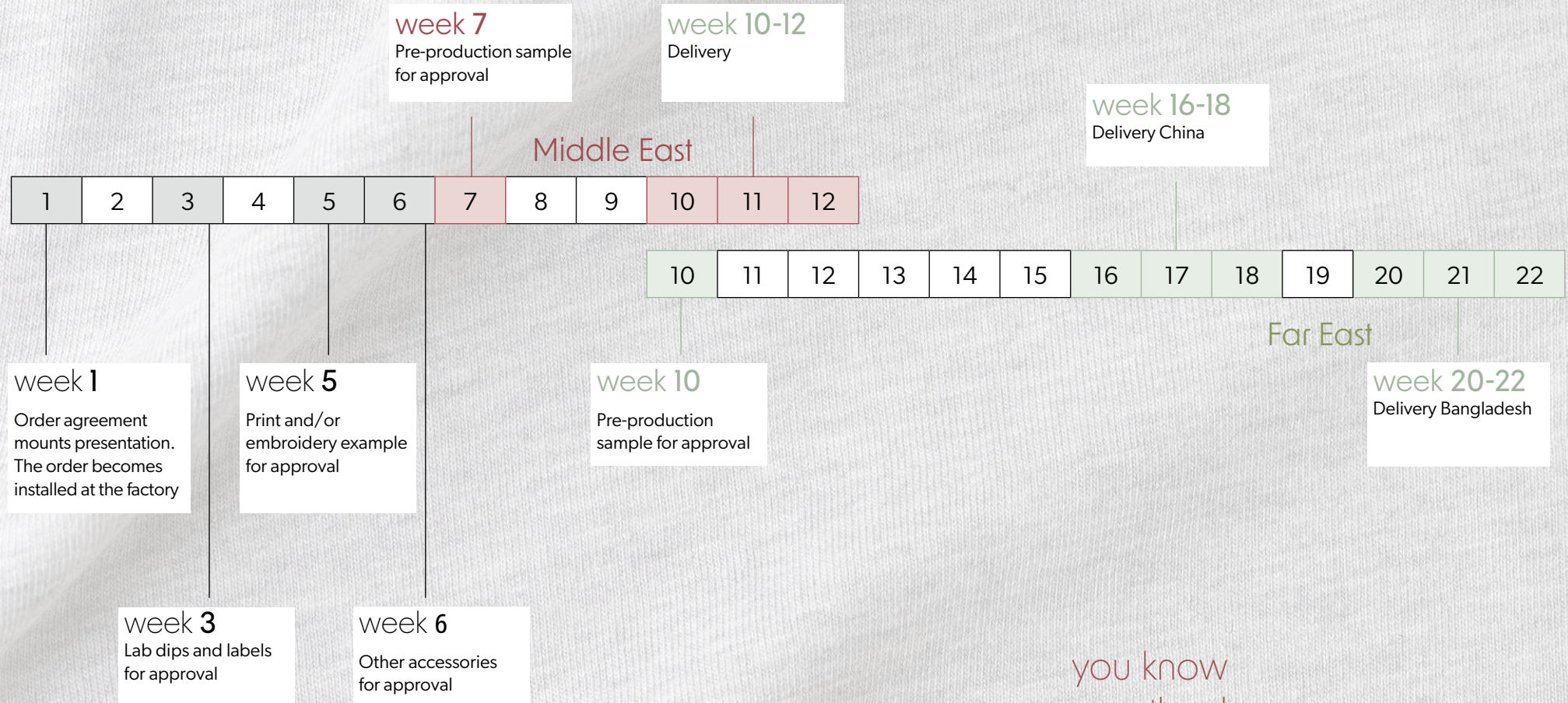

you know  
exactly where  
you stand

\*These week numbers are indicative





### Quality control and delivery

Before the clothing is shipped, we subject the products to strict quality control to ensure that each item meets the highest standards. We pay attention to matters such as correct sizing, sturdy stitching and good finishing. After this check, the garments will be sent to you.

### Support after extradition

For us, the process does not end with the delivery of the garments. We also offer post-delivery support to ensure you are happy with the end result. We are ready to answer questions and help with any problems. We strive to build a long-term partnership and make your private label collection successful.

With the Private Label by Lemon & Soda you are assured of high quality, unique designs and excellent service. Together we create a clothing line that fits your identity and brand values. Contact us and discover the many possibilities for your own private label clothing line.

## Lemon & Soda Private Label Men T-shirt

Necktape  
1 shade darker  
than bodycolour



Cut and sewn  
hem en cuff



**PRIVATE LABEL**  
BY LEMON & SODA



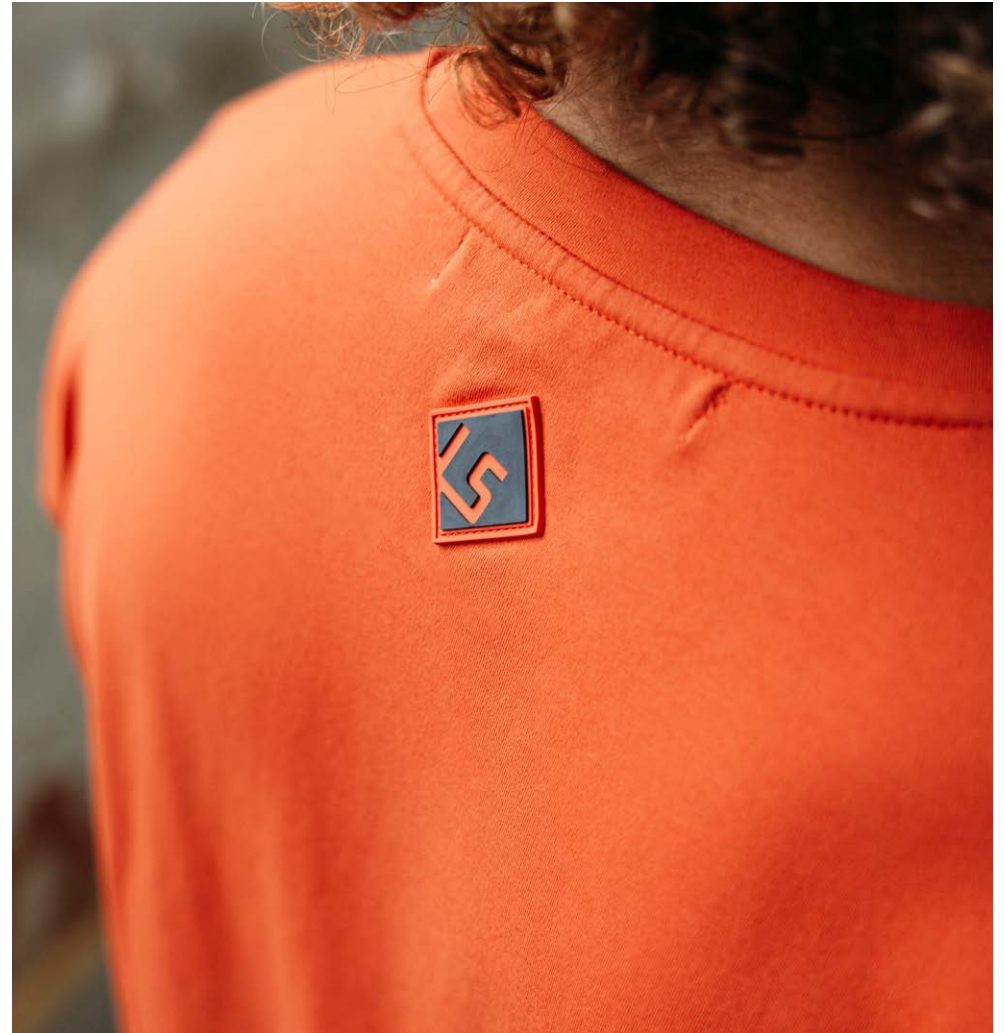



# ADDITIONAL INFO



# An overview of different yarn

## Single Jersey

Jersey, or tricot, is a fine and elastic knitting technique. The fabric is comfortable and stretchy. Single jersey is knitted in a right-left weave, with a v-pattern on the front of the fabric. So it has a clear front and back.

## Elastane

A synthetic fiber that is exceptionally elastic. It differs from other synthetic fabrics because it is more elastic but at the same time stronger. Without tension, the fabric returns to its original shape. It is light in weight and the elasticity in elastane offers plenty of room to move, without losing fit.

## Combed Cotton

After carding, the yarn is passed through a combing machine to remove the short fibres. This gives the finished fabric a silkier feel, making it softer, more resistant in the wash and more hard-wearing. It ensures smooth surfaces for decoration access.

## Ring-spun Cotton

Ring-spun cotton T-shirts are thinner, smoother and softer than regular 100% cotton T-shirts. It feels like it has been washed dozens of times. This is because the yarn is spun in such a way that it produces stronger, longer and thinner cotton strands.

## Ring-spun Combed Cotton

Undergoes a final step before the fabric is woven. The fibres produced during combing are thinned and twisted, which produces a softer, more resistant yarn that is less susceptible to shrinkage. Ideal for high-quality printing.

## Piqué

This technique creates a sturdy, breathable fabric with a small relief. Piqué is widely used for polo shirts. Traditionally piqué fabric was made only from cotton, but nowadays it is mixed with synthetics to create more strength. The difference with jersey is that piqué fabric is a bit firmer and thicker.

## Recycled Polyester

Recycled polyester offers the same high-quality characteristics as conventional polyester but with a smaller environmental footprint. The production of recycled polyester requires far less energy, causes significantly less CO<sup>2</sup> emissions and helps keeping plastic waste from going to landfills and our oceans.

## ACTIVE-DRY° Polyester

This fabric dries quickly, has excellent moisture management, feels soft and is very elastic. Therefore it is perfectly suitable for sports and functional clothing. The airy fabrics are very moisture-wicking and provide a pleasant feeling, even during intensive training. ACTIVE-DRY° polyester not only offers great wearing comfort, but is also ideal for various textile finishes.

## Bird-eyelet Mesh

Birdseye mesh fabric is a breathable textile commonly used in sportswear. With an open structure, it ensures good air circulation, moisture regulation, and quick drying. Lightweight and durable, it is often employed in sports shirts and pants for maximum comfort during intense activities.

## Interlock

A knitted cotton, also called double jersey, because two layers are knitted together. Unprinted, both sides are therefore the same and there is actually no right or wrong side. After printing, of course, but the inside feels just as soft.

## Nylon

Smooth, moisture-wicking and very durable fabric, making the perfect choice for athletic and outdoor clothing. Nylon is one of the lightest textile fibres and at the same time one of the strongest. Thanks to its high elasticity and moisture-wicking properties, nylon textiles offer great wearing comfort and excellent freedom of movement.

## Viscose

A high-quality material made from the natural raw material cellulose. The fibre is very soft to the touch, moisture absorbent and very breathable. It can be both glossy and matt and thus take on the look of wool, silk or cotton. T-shirts with a viscose share drape fluidly around your body, creating a premium wearing-comfort as well as an elegant, flattering silhouette.

## Fleece

Fleece is popular and indispensable companions in everyday life or for outdoor activities, as they provide strong insulation and can absorb and release moisture very well. They are light, breathable and keep you pleasantly warm even in cooler weather. There are many different kinds of fleece fabrics.

## Softshell

The outstanding features of softshell styles are their light weight and the combination of three layers in one garment. Softshell combines an outer layer to protect against wind and weather with a breathable membrane and soft micro fleece on the inside. Therefore, softshell products are wind-, water- and dirt-repellent. The pleasantly stretchy material ensures a high level of wearing comfort.

## Full Feeder Yarn

Yarn feeder for weft knitting machine. A yarn feeder comprises a switching mechanism which presets a swing direction of the yarn feeding port after completion of a yarn feeding operation, and, after having completed yarn feeding operation, changes over the swing of the yarn feeding port from one yarn feeding position to another standby position interlocking.





## Careguide



We care about the garments that we produce, so we choose our materials very carefully.

Follow the instructions on the care label to enjoy these garments even more!

### Washing tips

- Always read and follow the care label
- Read and follow the instructions on your detergent pack
- Use the recommended amount
- Polar fleece and sweats can best be washed before wearing
- Wash inside out
- Close zippers before washing
- Sort laundry by temperature in care label, 40 °C, 60 °C etc.
- Wash dark colours separate
- Don't iron on decorations
- Always wash a full load
- Pre-washing is not needed for most garments
- If you have a condenser dryer, reuse the water – it's great in irons

### Washing & the environment

Washing and drying at home represents 75% of the energy used in a garment's life cycle, so it really is an area where you have an impact on the environment. For the best cleaning, we recommend washing your clothes at the temperature indicated on the care label. Often a piece of clothing only needs to be refreshed instead of cleaned and washing at 30°C is fine. Natural line drying reduces the amount of energy used in the aftercare process. However, it is not always practical and that is why many people use tumble dryers. When purchasing a dryer, think about a good energy classification so that you use the energy in the most efficient way.

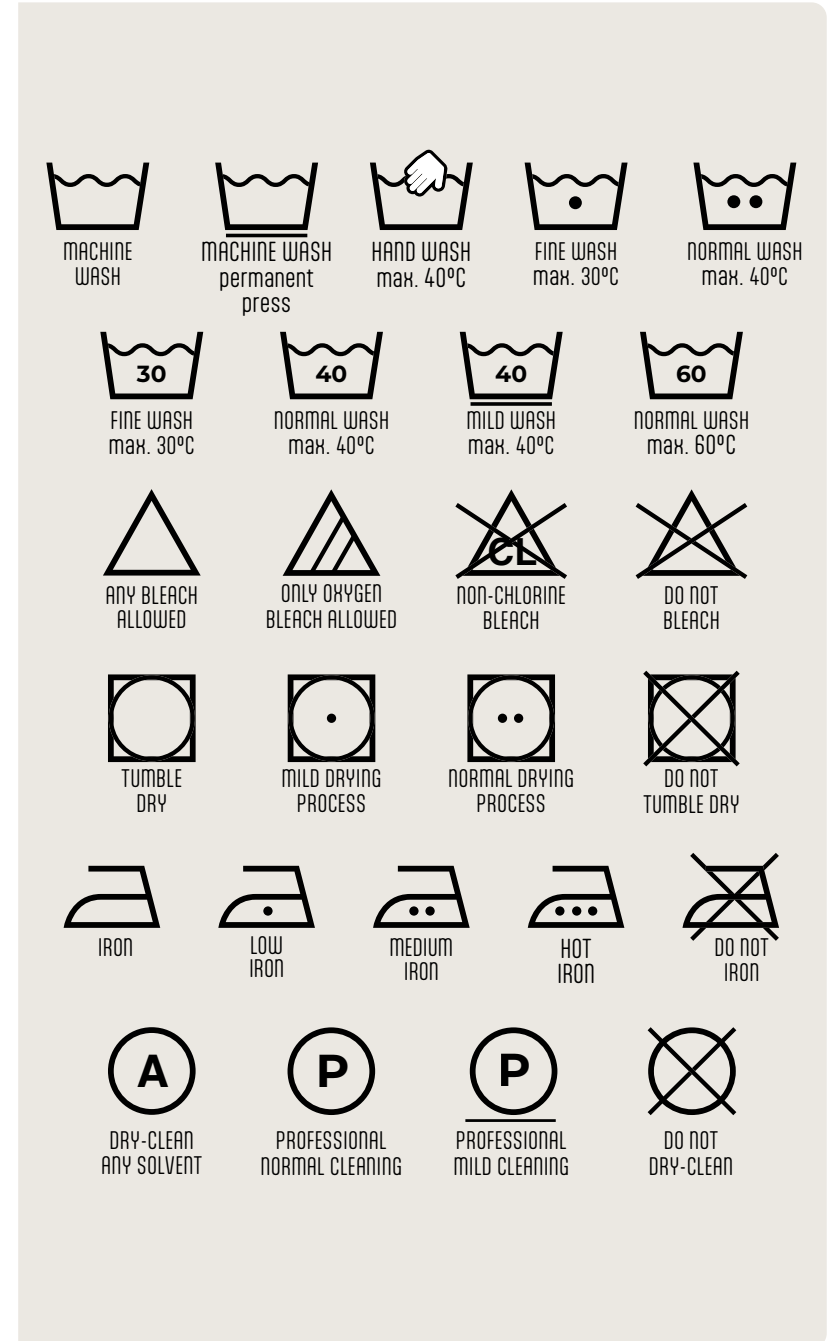

# Additional tool to serve the customer

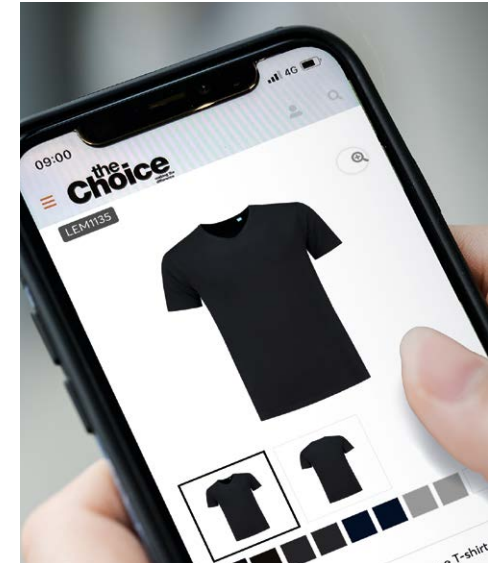

Promotional brands is a user-friendly website, prices are stated for the end user, for everyone to view this neutral website.

Handy, easy & clear!

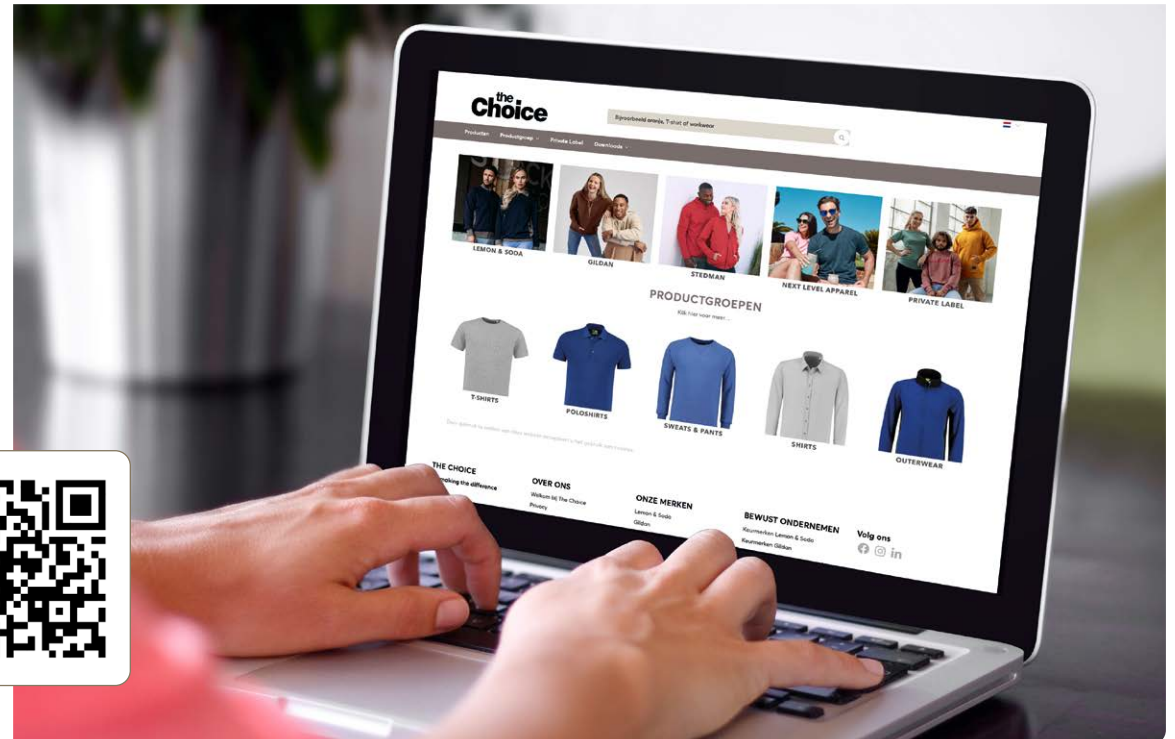

[www.promotionalbrands.eu](http://www.promotionalbrands.eu)



# The Choice & Sustainability



The Choice catalog has been a well-known and major player in the promotional market for many years. In the coming years, with a view to sustainability, we will also be clearly visible online in addition to the catalogue.

This The Choice is printed on FSC certified paper. This environmental certificate fits within our philosophy of taking responsibility as a company for our role within society and the living environment.

The Choice focuses on economic, social and living environment needs. Sustainability is an important pillar of the articles in The Choice. Our products are tested for longevity. The origin of materials is transparent and origin and fair working conditions are taken into account. Stedman has a line made from recycled material.

But it's not just our products where we implement sustainability. It also continues within business operations. Our aim is to install solar panels on the business premises by 2024. Since last year, there have been charging stations in front of the building for electric cars and we use green energy.

The Choice has its own large distribution center where used plastic is collected and recycled. Cardboard is reused and our employees think about the use of non-reusable materials.

Since 2023, The Choice has been affiliated with Stichting UPV Textiel. This foundation was established in response to the Decision on Extended Producer Responsibility (UPV Textiel) in the Netherlands, which holds importers and textile producers accountable for collection, recycling, and reuse. Over 650 companies have joined this collective initiative, currently representing more than 70% of the market. The foundation collectively organizes the collection and processing of discarded textiles to efficiently, effectively, and affordably meet the UPV obligations.

The Choice is for a livable future and takes nature and people into account.



# Certificates

Fortunately, sustainability is on the agenda of various brands in our range. However, all this attention can lead to difficulty in distinguishing one quality mark from another. This is why the Choice lists the textile labels for you.



The ecological styles of Stedman with this label are made of 100% OCS certified ring-spun organic cotton. No toxic pesticides and fertilizers were used during the cultivation of the environmentally friendly cotton. This certificate is issued by Control Union Certifications (CU 819645).



Cotton Council International (CCI) is a non-profit trading association promoting American cotton fibers and cotton products worldwide with the Cotton USA trademark. Gildan is licensed for Cotton USA, which means the cotton in their products is from American soil and the products contain more than 50% cotton.



SPQ stands for Stedman Proofed Quality. This is the certificate with which Stedman wishes to propagate all items are subject to strict quality controls. This applies to both the materials and the products.



Gildan has translated the Gildan Quality System (GQS) into a website on Genuine Responsibility. With their facilities and manufacturing, Gildan aims to implement industry-leading environmental, social and governance measures at every stage of the process. Visit the website [www.genuineresponsibility.com](http://www.genuineresponsibility.com).



Fair Wear was founded in 1999 with the ambitious mission to improve labour conditions in the garment industry. It is an organization in which companies, trade unions and NGOs all work together. Their work is based on the highest possible internationally recognised standards and conventions which are set through tripartite negotiations with the experience of workers as central. Since Fair Wear's inception, the collaboration with brands is based on the Code of Labour Practices (CoLP), eight labour standards derived from ILO Conventions and the UN's Declaration on Human Rights.



People for the Ethical Treatment of Animals (PETA) is the largest animal rights organization in the World. PETA opposes speciesism, a human-supremacist worldview, and focuses its attention on the four areas in which the largest numbers of animals suffer the most intensely for the longest periods of time: in laboratories, in the food industry, in the clothing trade, and in the entertainment business.



Bureau Veritas was founded as a classification society in Antwerp in 1828 and shortly afterwards established in Paris. The main activities are inspection, certification, testing and training when it comes to quality, health, safety and the environment in different sectors.



WRAP stands for Worldwide Responsible Accredited Production. It is the world's largest independent certification program, focusing on social compliance for the sewn products industry. WRAP is based on twelve principles ensuring that basic working conditions in factories are understood and implemented. The monitoring is done by third parties, so that independently is established that manufacturers comply with WRAP



The articles and materials, such as thread and buttons, have been tested for harmful substances and meet the extensive safety and quality standards that apply according to the Oeko-Tex-100 certification. This means that these articles do not contain any substances that are harmful to health. By carrying this quality mark, the manufacturers must continuously check and monitor the quality of the production in order to continue to guarantee safety.



Global Organic Textile Standard (GOTS) is an international quality mark that sets requirements for both the production of the fibers and their further processing into garments. At least 70 percent (indication: 'Made with organic') or at least 95 percent (indication: 'Organic') of the garment must consist of organically produced materials. Clothing labels do not always assess all links in the production chain. It is therefore indicated whether a quality mark sets requirements for the cultivation for fiber production, the processing of the fibers into cloth, and/or the final assembly of garments. This is also included in the assessment.



Ethical trading and improving working conditions in global supply chains; that is what Sedex is committed to. Gildan is a member of this service provider.



Amfori, an international professional organization committed to open and sustainable trade. Legal, humane and ethically responsible production is central to the Business Social Compliance Initiative (BSCI). This means that child labour, environmental nuisance and abuse are prohibited. Manufacturers must therefore adhere to the BSCI regulations regarding working hours, health, safety and the environment.



The Sustainable Apparel Coalition focuses on sustainable production in the clothing, shoe and home textile industry. The alliance primarily focuses on the Higg Index, a standardized supply chain measurement tool. This allows all participants to provide insight into and interpret the impact of their production on the environment, as well as working and social conditions. This allows urgent matters to be solved, which companies could never change independently.

# INDEX



Article nr	Description	Page
<b>GILDAN</b>		
GIL12000	Gildan Dry Blend Sweater unisex	108
GIL12500	Gildan Dry Blend Hooded Sweater unisex	108
GIL18000	Gildan Heavy Blend Sweater unisex	107
GIL18000B	Gildan Heavy Blend Sweater for kids	106
GIL18500	Gildan Heavy Blend Hooded Sweater unisex	105
GIL18500B	Gildan Heavy Blend Hooded Sweater for kids	106
GIL18600	Gildan Heavy Blend Full Zip Hooded Sweater unisex	104
GIL18900	Gildan Heavy Blend Fleece Stadium Blanket	109
GIL2000	Gildan Ultra Cotton T-shirt unisex	29
GIL2400	Gildan Ultra Cotton T-shirt Long Sleeve unisex	28
GIL3000	Gildan Light Cotton T-shirt unisex	28
GIL3000B	Gildan Light Cotton T-shirt for kids	28
GIL5000	Gildan Heavy Cotton T-shirt unisex	25
GIL5000B	Gildan Heavy Cotton T-shirt for kids	27
GIL5000L	Gildan Heavy Cotton T-shirt for her	26
GIL5100P	Gildan Heavy Cotton T-shirt for toddlers	26
GIL64000	Gildan Softstyle T-shirt unisex	19
GIL64000B	Gildan Softstyle T-shirt for kids	18
GIL64000L	Gildan Softstyle T-shirt for her	18
GIL64200	Gildan Softstyle Tanktop unisex	21
GIL64200L	Gildan Softstyle Tanktop for her	21
GIL64400	Gildan Softstyle T-shirt Long Sleeve unisex	20
GIL64800	Gildan Softstyle Double Piqué Polo unisex	79
GIL64800L	Gildan Softstyle Double Piqué Polo for her	79
GIL64V00	Gildan Softstyle V-neck T-shirt unisex	20
GIL64V00L	Gildan Softstyle V-neck T-shirt for her	20
GIL65000	Gildan Softstyle Midweight T-shirt unisex	22
GIL65000B	Gildan Softstyle Midweight T-shirt for kids	22
GIL65000L	Gildan Softstyle Midweight T-shirt for her	22
GIL67000	Gildan Softstyle CVC T-shirt unisex	24

GIL67000L	Gildan Softstyle CVC T-shirt for her	24
GIL8000	Gildan Dry Blend T-shirt unisex	30
GIL85800	Gildan Premium Cotton Double Piqué Polo unisex	78
GIL8800	Gildan Dry Blend Jersey Polo unisex	78
GIL8800B	Gildan Dry Blend Jersey Polo for kids	78
GIL980	Gildan Softstyle Bio-polish T-shirt unisex	21
GILH000	Gildan Hammer T-shirt unisex	30
GILH400	Gildan Hammer T-shirt Long Sleeves unisex	30
GILSF000	Gildan Softstyle Midweight Fleece Crewneck unisex	102
GILSF008	Gildan Softstyle Midweight 1/4 Zip Sweater unisex	103
GILSF100	Gildan Softstyle Midweight Sweatpants unisex	103
GILSF500	Gildan Softstyle Midweight Hoodie unisex	101
GILSF500B	Gildan Softstyle Midweight Hoodie for kids	102
GILSF600	Gildan Softstyle Midweight Full Zip Hooded Sweater unisex	104

## LEMON & SODA

LEM1111	L&S iTee T-shirt unisex	5
LEM1130	L&S Longer Length Elastane T-shirt unisex	7
LEM1135	L&S Longer Length Elastane V-neck T-shirt unisex	7
LEM1262	L&S Cotton Elastane V-neck T-shirt for her	10
LEM1264	L&S Cotton Elastane V-neck T-shirt unisex	10
LEM1265	L&S Cotton Elastane T-shirt Long Sleeves unisex	9
LEM1267	L&S Cotton Elastane T-shirt Long Sleeves for her	9
LEM1268	L&S Cotton Elastane T-shirt for her	8
LEM1269	L&S Cotton Elastane T-shirt unisex	8
LEM1270	L&S Cotton Elastane Tanktop for her	11
LEM1275	L&S Cotton Elastane Tanktop unisex	11
LEM1400	L&S Boxershort	141
LEM3200	L&S Sweater unisex	96
LEM3210	L&S Polosweater unisex	96
LEM3213	L&S Polosweater With Open Hem unisex	98
LEM3225	L&S Heavysweat Hooded Cardigan unisex	87

LEM3229	L&S Heavysweat Raglan Sweater unisex	89
LEM3231	L&S Zipsweater unisex	98
LEM3234	L&S Heavysweat Hooded Raglan Sweater unisex	89
LEM3236	L&S Cardigan unisex	97
LEM3270	L&S Hooded Cardigan unisex	99
LEM3276	L&S Hooded Sweater unisex	99
LEM3350	L&S Polar Fleece Cardigan for her	125
LEM3355	L&S Polar Fleece Cardigan unisex	125
LEM3500	L&S Basic Mix Polo unisex	75
LEM3502	L&S Basic Mix Polo for her	75
LEM3503	L&S Flag Polo for her	76
LEM3505	L&S Flag Polo unisex	76
LEM3510	L&S Fit Polo unisex	72
LEM3511	L&S Heavy Mix Fit Polo unisex	74
LEM3535	L&S Basic Polo for her	73
LEM3540	L&S Basic Polo unisex	73
LEM3550	L&S Heather Mix Polo for her	67
LEM3552	L&S Heather Mix Polo unisex	67
LEM3570	L&S Basic Cotton Elastane Polo for her	68
LEM3572	L&S Basic Cotton Elastane Polo unisex	68
LEM3574	L&S Basic Cotton Elastane Polo Long Sleeves for her	69
LEM3576	L&S Basic Cotton Elastane Polo Long Sleeves unisex	69
LEM3610	L&S Hooded Jacket unisex	129
LEM3627	L&S Softshell Hooded Jacket for her	126
LEM3629	L&S Softshell Hooded Jacket unisex	126
LEM3770	L&S Bodywarmer unisex	129
LEM3923	L&S Stretch Poly-Cotton Mix Poplin Shirt for her	121
LEM3925	L&S Stretch Poly-Cotton Mix Poplin Shirt unisex	121
LEM3932	L&S Poly-Cotton Mix Poplin Shirt Long Sleeves for her	122
LEM3935	L&S Poly-Cotton Mix Poplin Shirt Long Sleeves unisex	122
LEM4500	L&S Workwear Contrast T-shirt unisex	14
LEM4501	L&S Workwear Uni T-shirt unisex	14

LEM4502	L&S Everywear T-shirt for her	15
LEM4504	L&S Everywear T-shirt unisex	15
LEM4600	L&S Workwear Contrast Polo unisex	70
LEM4601	L&S Workwear Uni Polo unisex	70
LEM4602	L&S Everywear Polo for her	71
LEM4604	L&S Everywear Polo unisex	71
LEM4700	L&S Workwear Contrast Polosweater unisex	90
LEM4701	L&S Workwear Uni Polosweater unisex	92
LEM4725	L&S Workwear Contrast Cardigan unisex	91
LEM4732	L&S Everywear Sweater unisex	94
LEM4750	L&S Workwear Contrast Sweater unisex	91
LEM4751	L&S Workwear Uni Sweater unisex	92
LEM4762	L&S Everywear Cardigan unisex	94
LEM4772	L&S Everywear Hooded Sweater unisex	95
LEM4800	L&S Workwear Contrast Softshell Jacket unisex	128
LEM4827	L&S Everywear Softshell Hooded Jacket for her	127
LEM4829	L&S Everywear Softshell Hooded Jacket unisex	127
LEM4855	L&S Everywear Winter Softshell Jacket unisex	128

## NEXT LEVEL APPAREL

NLA3600	NLA Cotton T-shirt unisex	65
NLA6010	NLA Tri-Blend T-shirt unisex	64
NLA6210	NLA CVC T-shirt unisex	64
NLA7200	NLA Heavyweight T-shirt unisex	63
NLA7610	NLA Heavyweight Boxy T-shirt for her	63
NLA9007	NLA Heavyweight Sweater unisex	119
NLA9087	NLA Heavyweight Sweater for her	119
NLA9307	NLA Heavyweight Hooded Sweater unisex	118



STEDMAN		
STE2000	Stedman Classic-T T-shirt unisex	33
STE2010	Stedman Classic-T Fitted T-shirt unisex	34
STE2020	Stedman Classic-T Organic T-shirt unisex	37
STE2100	Stedman Comfort-T T-shirt unisex	38
STE2130	Stedman Comfort-T T-shirt unisex	38
STE2160	Stedman Comfort-T T-shirt for her	38
STE2200	Stedman Classic-T T-shirt for kids	34
STE2220	Stedman Classic-T Organic T-shirt kids	37
STE2300	Stedman Classic-T V-neck T-shirt unisex	35
STE2500	Stedman Classic-T T-shirt Long Sleeves unisex	25
STE2600	Stedman Classic-T T-shirt for her	32
STE2620	Stedman Organic Classic-T T-shirt for her	37
STE2700	Stedman Classic-T V-neck T-shirt for her	35
STE2800	Stedman Classic Tanktop unisex	35
STE2810	Stedman Comfort Tanktop unisex	35
STE2900	Stedman Classic Tanktop for her	35
STE3000	Stedman Classic Polo unisex	80
STE3100	Stedman Classic Polo for her	80
STE3200	Stedman Classic Polo for kids	81
STE3400	Stedman Classic Polo Long Sleeves unisex	81
STE4300	Stedman Classic Sweater unisex	111
STE4400	Stedman Classic Hooded Sweater unisex	111
STE5010	Stedman Classic Fleece Vest unisex	136
STE5020	Stedman Classic Fleece Half Zipsweater unisex	134
STE5030	Stedman Classic Fleece Cardigan unisex	135
STE5040	Stedman Power Fleece Hooded Cardigan unisex	134
STE5100	Stedman Classic Fleece Cardigan for her	135
STE5110	Stedman Classic Fleece Vest for her	136
STE5420	Stedman Lux Padded Jacket unisex	138
STE5430	Stedman Lux Padded Bodywarmer unisex	137

STE5440	Stedman Lux Softshell Jacket unisex	139
STE5460	Stedman Lux Hooded Knitfleece Jacket for him	133
STE5520	Stedman Lux Padded Jacket for her	138
STE5530	Stedman Lux Padded Bodywarmer for her	137
STE5540	Stedman Lux Softshell Jacket for her	139
STE5560	Stedman Lux Hooded Knitfleece Jacket for her	133
STE5600	Stedman Select Hooded Sweater unisex	112
STE5610	Stedman Select Hooded Zipsweater unisex	113
STE5620	Stedman Select Sweater	112
STE5630	Stedman Select Recycled Hooded Sweater unisex	115
STE5650	Stedman Select Recycled Sweatpants unisex	115
STE5710	Stedman Select Hooded Zipsweater for her	113
STE5840	Stedman Recycled Scuba Jacket unisex	116
STE5940	Stedman Recycled Scuba Jacket for her	116
STE7000	Stedman Lux-T T-shirt unisex	39
STE7600	Stedman Lux-T T-shirt for her	39
STE8000	Stedman Sports-T Interlock T-shirt unisex	51
STE8010	Stedman Sports-T Interlock Tanktop unisex	52
STE8030	Stedman Mesh Team Raglan T-shirt unisex	53
STE8100	Stedman Sports-T Interlock T-shirt for her	50
STE8110	Stedman Sports-T Interlock Tanktop for her	52
STE8130	Stedman Mesh Team Raglan T-shirt for her	53
STE8170	Stedman Sports-T Interlock T-shirt for kids	50
STE8400	Stedman Mesh T-shirt unisex	56
STE8410	Stedman Mesh Raglan T-shirt unisex	55
STE8420	Stedman Mesh Raglan T-shirt Long Sleeve unisex	56
STE8440	Stedman Mesh Sleeveless T-shirt unisex	57
STE8450	Stedman Mesh Polo unisex	85
STE8500	Stedman Mesh Raglan T-shirt for her	54
STE8540	Stedman Mesh Tanktop for her	57
STE8570	Stedman Mesh Raglan T-shirt for kids	54

STE8600	Stedman Cotton Touch T-shirt unisex	60
STE8700	Stedman Cotton Touch T-shirt for her	60
STE8830	Stedman Recycled Sports-T Move T-shirt unisex	59
STE8840	Stedman Recycled Sports-T Reflect T-shirt unisex	58
STE8860	Stedman Seamless Sports-T unisex	49
STE8870	Stedman Seamless Sports Jacket unisex	117
STE8930	Stedman Recycled Sports-T Move T-shirt for her	59
STE8940	Stedman Recycled Sports-T Reflect T-shirt for her	58
STE8960	Stedman Seamless Sports-T for her	49
STE8970	Stedman Seamless Sports Jacket for her	117
STE9000	Stedman Ben T-shirt unisex	45
STE9010	Stedman Ben V-neck T-shirt unisex	45
STE9020	Stedman Morgan T-shirt unisex	46
STE9040	Stedman Morgan T-shirt Long Sleeve unisex	47
STE9050	Stedman Henry Polo unisex	85
STE9060	Stedman Lux Polo unisex	83
STE9080	Stedman Knit Sweater unisex	114
STE9120	Stedman Megan T-shirt for her	46
STE9130	Stedman Megan V-neck T-shirt for her	47
STE9160	Stedman Lux Polo for her	83
STE9180	Stedman Knit Sweater for her	114
STE9600	Stedman Stretch-T T-shirt unisex	41
STE9610	Stedman Stretch V-neck T-shirt unisex	42
STE9620	Stedman Stretch T-shirt Long Sleeve unisex	44
STE9630	Stedman Stretch Relaxed T-shirt unisex	43
STE9640	Stedman Stretch Polo unisex	84
STE9691	Stedman Stretch Boxers 2-pack	141
STE9700	Stedman Stretch T-shirt for her	41
STE9710	Stedman Stretch V-neck T-shirt for her	42
STE9720	Stedman Stretch V-neck T-shirt Long Sleeve for her	44
STE9730	Stedman Stretch Relaxed T-shirt for her	43
STE9740	Stedman Stretch Polo for her	84





making  
the  
difference

the  
choice